Digitized by the Internet Archive
in 2014

https://archive.org/details/oak1965glas

OAK 1965

Glassboro State College

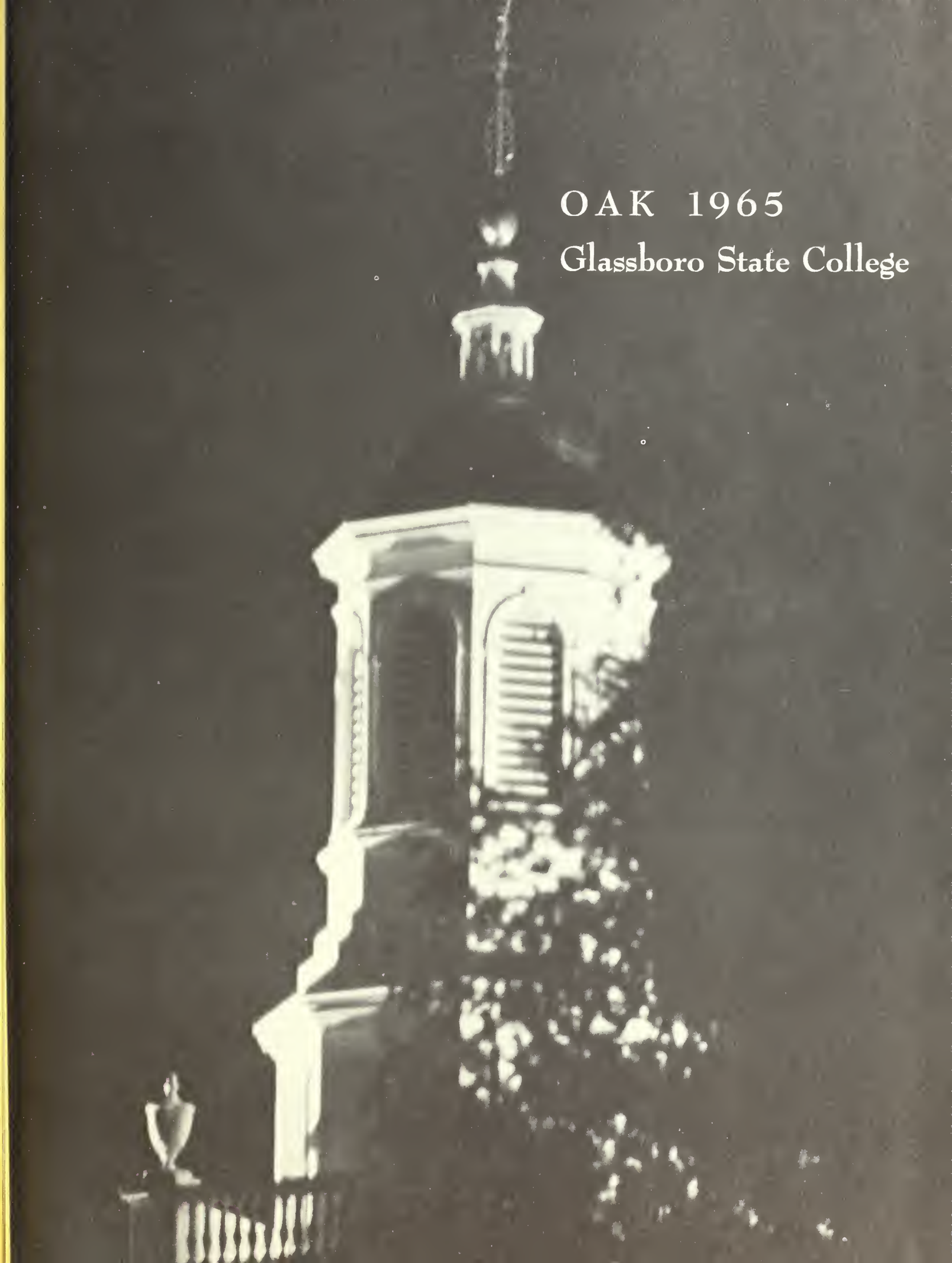

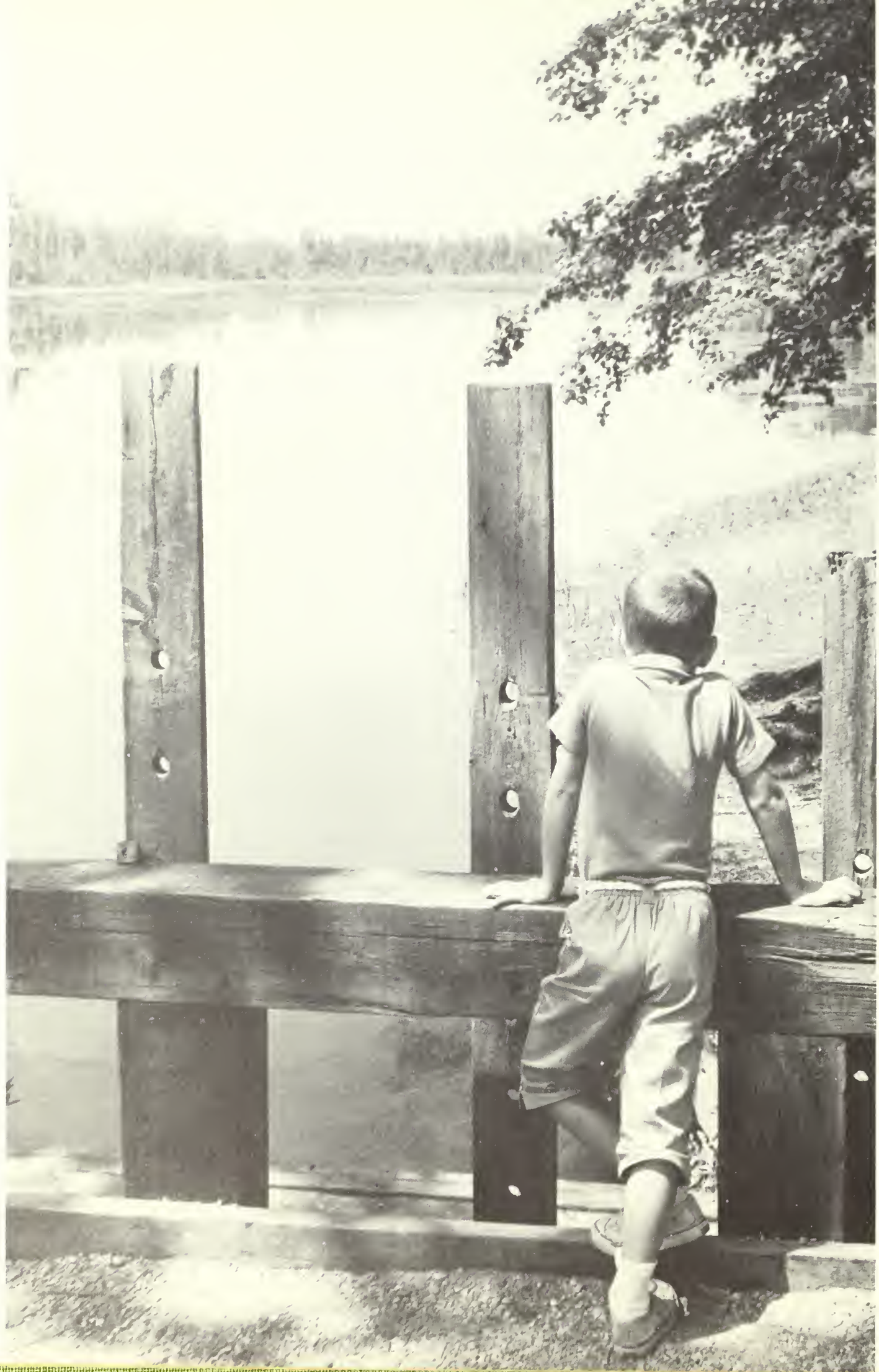

Rows and rows of crops and orchards . . . flat fields and weathered farm houses of South Jersey . . . muddy rivers and silent streams . . . small towns . . . vestiges of past industry . . . Route 322 . . . hot sun . . . winding roads converge on a focal point of learning . . . Glassboro State College.

Apple blossoms . . . the A-field . . . mud . . . College Hall . . . tower chimes . . . merely concrete and grass, sounds and smells; but for Glassboro's students, both past and present, they hold profound and permanent memories. Bosshart Hall . . . Esby Gym . . . Savitz . . . rows and rows of bricks and glass adding to our memories and our campus's rapid expansion.

IAL
L

Joy of discovery . . . truth emerges from obscurity . . . frustration and disappointment . . . inspirations and revelation . . . mental taxation and awakening . . . born in the mind and nurtured in the classroom . . . the thrill of achievement and success.

Laughing voices . . . big dance, cool date . . . weekend party . . . beer cans, cigarette butts and black coffee . . . Beagle Lake . . . young love kindled with clasped hands, a touch, a shared secret and a look . . . the classroom is only a small part of the student's total education . . .

Merry faces . . . cheering voices . . . Yeh! Profs! Fight! Score! Win! . . . Varsity football . . . nervous huddle . . . time out . . . Touchdown! Assembly meetings . . . heavy debates . . . yearbook deadlines . . . furrowed brows . . . clocks are ticking, time is passing . . . papers due . . . exams again . . . excitement, bustle, and nervousness are passed . . . now solemnity reigns supreme . . . faces . . . times . . . a second or a year, now just a faded memory.

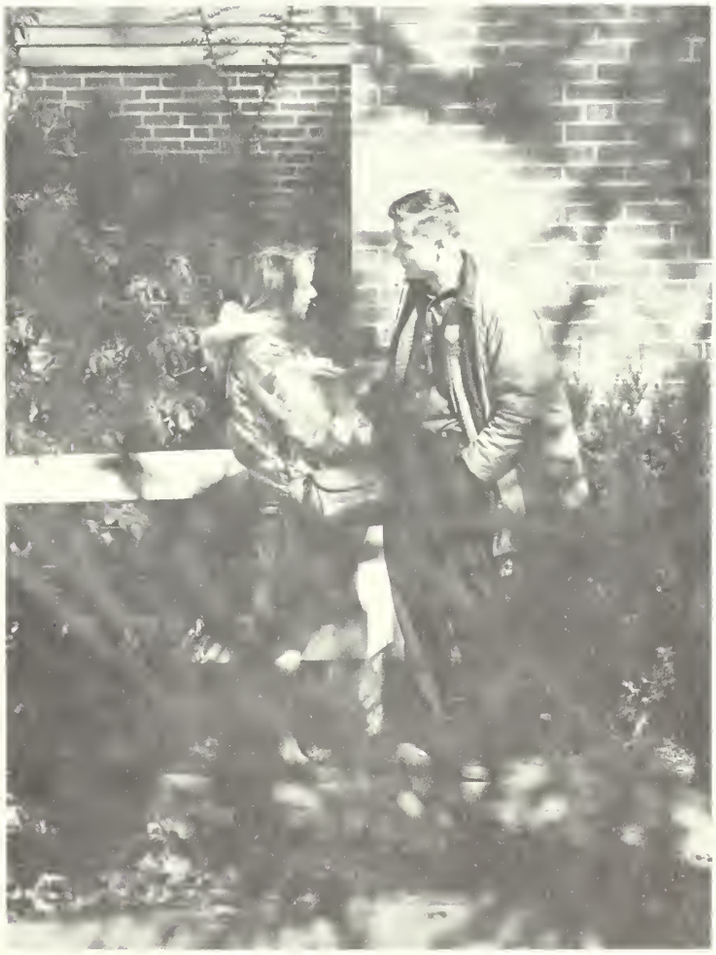

Dedication

Many often neglect the feelings of others, but Dr. Lloyd V. Manwiller was not one of the many; he was one of the few. A many-faceted person, he was a scholar, a writer, a teacher, a horticulturist and an outdoorsman, but, most of all, he was a gentleman.

Quietly shaping their professional careers, he guided hundreds of Glassboro seniors through student teaching and into their first teaching positions. Although he greatly improved the student teaching program and professional placement service, Dr. Manwiller was a humble man who sought little personal recognition for his achievements.

Through his own devotion to individual counseling, he was responsible for instilling high standards of professional ethics in Glassboro's graduates. He was in fact an example of what he hoped each of us would be—a devoted educator and counsellor, teacher and friend. His loss is felt deeply by all who knew him and worked with him.

As a small tribute to Dr. Lloyd V. Manwiller, who did so much for us, we proudly dedicate the 1965 OAK.

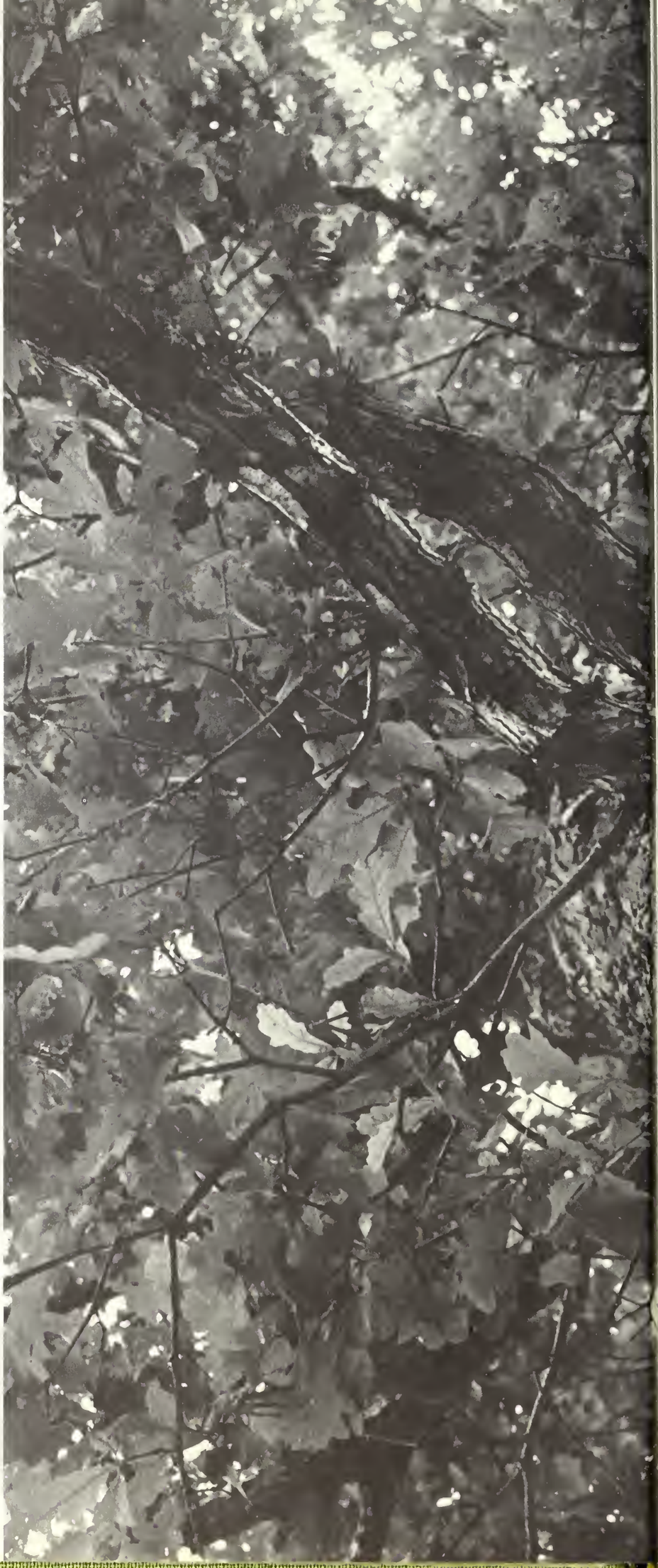

Administration

To the sound of footsteps on tile floors, the continuous ringing of telephones, and the monotonous stacatto of typewriters, the administrators keep the wheels of Glassboro State in motion. These are the behind-the-scenes workers who oversee all aspects of campus life and who guide the operation of the college. Behind the brick and glass facade of the Old Savitz Library is a world widely different from the classroom and the dormitory known to most students. Here between rushes to finish piled-up paper work and interruptions for appointments for academic and personal guidance, the administrative staff must maintain the records and conduct the business of a four-million-dollar corporation.

President

The Class of 1965 is a part of a fast-changing world. It has, I am sure, attuned itself to the society into which it will move. New knowledge must be absorbed almost daily. There must be an equal readiness to abandon obsolescent knowledge. Truly magical alterations have been made and will continue to be made in our patterns of transportation, manufacturing, commerce, construction, and living.

But amidst all the physical changes, some elements will remain fixed, even as we move into the twenty-first century. And those elements are the essence of true education.

Education must always be based upon concern for the individual. A teacher must truly care what happens to his charges. He must believe that every person, regardless of degree of academic ability, has worth, dignity, and value. He must be convinced that all have the right to be developed to their maximum capacity, whatever their talents may be.

We are confident that the Class of 1965 have hearts as well as minds, convictions as well as opinions, concerns as well as ambitions.

We like the harvest of 1965. It is a good crop. It cannot help but profit the world into which it now moves.

Thomas E. Robinson
President

Deans

DR. LUTHER G. SHAW
Dean of Administration

DR. HARRY GUMAER
Associate Dean of Instruction

DR. STANTON B. LANGWORTHY
Dean of Instruction

DR. JAMES M. LYNCH
Dean of Students

DR. DONALD SALISBURY
Director of Admissions

MR. FRANK CAVENDER
Assistant Director of Admissions

MR. RUDOLPH SALATI
Registrar

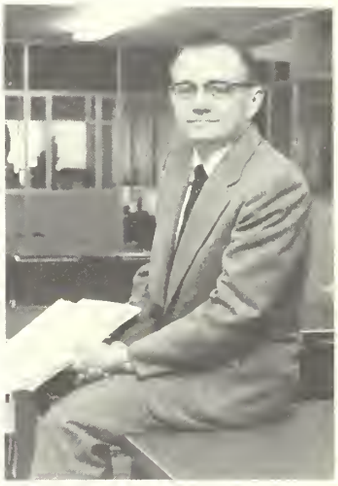

MR. DAVID LONGACRE
Assistant Registrar

MR. WALTER CAMPBELL
Business Manager

MR. EDWIN WEISMAN
Assistant Business Manager

MR. GEORGE REINFELD
Coordinator of Information Service

DR. JOHN DWYER
Coordinator of Graduate Studies

MR. RICHARD SMITH
Dormitory Resident Supervisor

DR. JANE KRUMACHER
Assistant Director of Students

MR. ROBERT FAST
Assistant Director of Students

MR. GEORGE REGENSBURG
Assistant Director of Students

MR. CHARLES WALKER
Director of Field Services

MR. ROBERT DONAGHAY
Evaluator, Field Services

MR. EDWARD DOWNS
Evaluator, Field Services

MR. SAMUEL PINIZZOTTO
Principal, Campus School

MISS PARKS
Vice Principal
Campus School

MR. DONALD MUMFORD
Assistant Director of Student Teaching

DR. CARL NIENSTEDT
Associate Dean of Administration

MISS GRACE BAGG
Coordinator of Alumni Activities

MRS. RODGERS
Supervisor of Dormitory Maintenance

MR. JEAN ANDERSON
Coordinator of Student Housing

MISS CLARKE
Dormitory Resident Supervisor

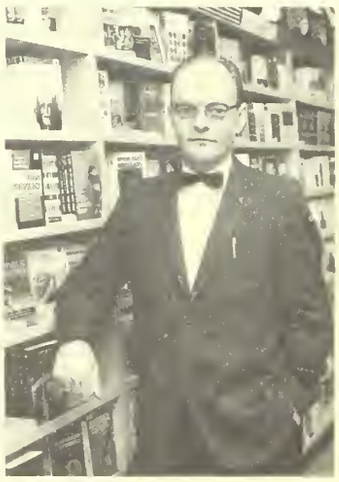

MR. JAMES DAWSON
Manager, Bookstore

DR. FRANKLIN HUSIK
College Physician

DR. MURRAY BENIMOFF
Testing Services and Research

DR. KELLER
Classification and Diagnostic Center

MISS KAREN LAUTENSCHLAEGER
Graduate Assistant Reading Clinic

MR. OTTO CASSIDY
Engineer in Charge of Maintenance

Organizations

An atmosphere of anxiety seems to prevail, or is it possibly one of hopeful expectation? Brows are sometimes furrowed, halls silent; yet smiling faces and raucous laughter often fill the air. The faces and attitudes of Glassboro students participating in extra-curricular activities are as varied as the clubs and organizations on campus.

Just take a walk across the campus. Stop! There goes the football team across 322 to practice on the A-field. Look! Have you seen the latest WHIT or the new exhibit of student paintings in Bosshart Hall lobby? Listen! Do you hear the Campus Players rehearsing for "Hippolytus" in Tohill? WGLS-FM had a very interesting broadcast last night.

Glassboro's variety of organizations suit the needs of an ever-expanding student population. Some of these clubs work silently, while others cause rousing enthusiasm. Stop! Look! Listen!

Senate

LEFT TO RIGHT: J. Campbell, Class Senator; R. Sills, Assistant Treasurer; L. Wilson, Corresponding Secretary; M. Clendening, Recording Secretary; R. Miller, President; D. Berman, Treasurer; Mr. Fast, Advisor; M. Berringer, Senior Advisory Treasurer; Mr. Davies, Assistant Advisor; C. Iszard, Vice-President; P. Boykin, Class Senator; P. Contini, Class Senator; T. Thudium, Bureau of Federated Men's Housing Council; H. Berman, Kappa Alpha Rho.

SGA President Dick Miller

SGA EXECUTIVE BOARD

LEFT TO RIGHT: Gary Feldman, Acting Parliamentarian; Mary Jane Berringer, Senior Advisory Treasurer; Marion Clendening, Recording Secretary; Dick Miller, President; Calvin Iszard, Vice-President; Doris Berman, Treasurer.

Class Officers

FRESHMAN CLASS OFFICERS
LEFT TO RIGHT: Lorraine Denicola, Secretary; Joyce Kitlan, Treasurer; Al Miller, President. NOT PICTURED: Rick Cosse, Vice-President.

SOPHOMORE CLASS OFFICERS
LEFT TO RIGHT: Phyllis Simons, Secretary; Kathy Tantum, Vice-President; Gene Battersby, President. NOT PICTURED: Linda DeLuca, Treasurer.

JUNIOR CLASS OFFICERS
LEFT TO RIGHT: Hellin Combos, Vice-President; Wayne Frantz, President. NOT PICTURED: Irene Sicoutris, Treasurer; Bette Byrnes, Secretary.

SENIOR CLASS OFFICERS
LEFT TO RIGHT: Emma Lou Orr, President; Janice Verbaro, Treasurer; Barbara Gleason, Secretary; Mr. R. Smith, Advisor. NOT PICTURED: Myrna Blecher, Vice-President.

Student Financial Control Board

FIRST ROW, left to right: Linda DeLuca, Irene Siccoutris, Mary Jane Berringer. SECOND ROW: Joyce Kitlan, Janice Verbaro, Dr. Lynch, Ruth Sills, Doris Berman.

Angela Piccirelli, Mr. Reinfeld.

Public Relations Committee

Mr. Moldovanyi, Dorris Payne, Barbara Rich, Henry Berman.

Campus Parking Committee

Committee on Student Life

COMMITTEE ON STUDENT LIFE
SEATED, left to right: Dr. Rodgers, Miss Clark, Karen Lautenschlager, Dr. Shaw, R. Smith, Miss Schwartz. STANDING: Tim Thudium, Albert Miller, Gene Battersby, Dick Miller, Ema Low, Dr. Zahn, Mr. Mancuso, Dr. Budmen, Dr. Lynch.

Library Committee

Pauline Boykin, Mr. Thompson.

Committee on Intercollegiate Athletics

Dr. Nienstead, Mike Toscano, Pete Contini.

Student-Faculty Co-op. Association

STANDING, left to right: W. Balsky, S. Witmar. SEATED: Dr. James Lynch, Mr. J. Dawson, J. Bransfield, N. Wooten.

STANDING, left to right: J. Bromfield, P| Elton. SEATED: Mr. W. Campbell, Dr. T. Robinson.

Social Affairs Committee

STANDING, left to right: P. Goodman, B. Berger, R. Sills, D. Davies, K. Tantum, P. Simons, T. Truex, J. Heller. SEATED: K. Holm, Treasurer; H. Gombos, Secretary; D. Opdyke, President; M. J. Berringer, Vice-President; V. Berquist, Assistant Secretary-Treasurer; Mr. J. Davies, Advisor.

Student Cultural Exchange Board

LEFT TO RIGHT: W. Oberlin, P. Hurley, B. DelPrete, D. Lazorchak, A. Voortvliet, B. Hallerfors.

Assembly Committee

The Assembly Committee meets with Mr. Regensburg to discuss plans for student assemblies. Back: Lynn Tomasi, Mr. Regensburg, Arlene Tschinkel. Front: Kathy Kost, Linda Weiss.

FIRST ROW, left to right: T. Woronstoff, C. Jones, S. Henderson, B. Hinch, B. Palatucci. SECOND ROW: D. Smith, M. Blake, E. Stuart, J. Lewis, H. Sarik, B. Wright, K. Whilden, J. Tuttle, N. Smith. THIRD ROW: D. Brassler, L. McIlwraith, D. Seldner, J. Kinney, B. Berger, R. Erker, G. Duberson, D. Nichols, S. Mercantini.

Bureau of Federated Women's Housing Councils

Executive Board

Sandy Witmer, Lorrie Schiffreen and Mary Ann Marinelli discuss the problems of women resident students.

MULLICA HALL EXECUTIVE BOARD
LEFT TO RIGHT: J. Flannagan, R. Curran, C. Iszard, Mr. Smith.

LEFT TO RIGHT: Mr. Smith, Mr. Davies, W. Murphy, T. Thudium, D. Davies.

Bureau of Federated Men's Housing Councils

Kappa Alpha Rho

EXECUTIVE BOARD
LEFT TO RIGHT: H. Berman, President; H. Davidson, Vice-President; M. Feldman, Historian; J. Hawk, Secretary.

SEATED, left to right: Dot Belchikoff, Sally-Jo Delph, Nancye Davies, Vice-President; Dotty McVeigh, Treasurer; Angela Piccirelli. STANDING: Karen Murphy, Doris Berman, Shirley Hitchner, Mr. Reinfeld, Advisor; Barbara Staley, Florence Hillman, Carol Visalli.

Bureau of Student Publications

Ruthanne Watson, President BOSP.

FIRST ROW, left to right: P. Boykin, S. J. Delph. SECOND ROW: G. Trauth, P. Brown. THIRD ROW: D. Darver, S. Herring, L. Maxwell, L. Cooper, R. Weisberger, L. Treeman, D. Berman, A. Piccirelli. FOURTH ROW: G. Feldman.

Whit

S. J. Delph

LEFT TO RIGHT: Mr. Thoms, Advisor; L. Maxwell, P. Boykin, D. Payne, A. Piccirelli.

L. Maxwell

Editor-in-chief Judy Ott

LEFT TO RIGHT: N. Davies (Back), D. Belchikoff, J. Ott, J. Dietz (Hidden).

OAK Editorial Board gets word of wisdom from Mr. Wolfe, Advisor.

Oak

LEFT TO RIGHT: N. Davies, K. Houck, R. Connell, J. Woible, B. Hohner, J. Dietz, J. Ott, D. Belchikoff.

STANDING, left to right: Ken Blake, Ruth Williams, Lisda Lawson, Jay Cline, Treasurer; Janet Hamill, Mr. Haynes, Mr. Donohue, Walt Leopold, Barry Sukoneck, Janice Rynk, Paul Merkoski, Bob Schaaf, Co-Literary Editor; Pat Smith. SEATED: Michele Callahan, Cheryl Fox, Elaine Hutchinson, George Paris Faunce, Grace Supios, Bill Hart, Co-Literary Editor; John Wieczoreck, Editor-in-Chief; Kim Ippolito, Secretary.

LEFT TO RIGHT: John Wieczoreck, Editor-in-Chief; Kim Ippolito, Secretary; Paul Merkoski, Barry Sukoneck, Janice Rynk, Jay Cline, Treasurer; Walt Leopold.

LEFT TO RIGHT: Bill Hart, Co-Literary Editor; Bob Schaaf, Co-Literary Editor; Jay Cline, Treasurer; Kim Ippolito, Secretary. SEATED: John Wieczoreck, Editor-in-Chief. MISSING: Jo Anne Langley, Art Editor; Ed Grabert, Layout Editor; Mr. Haynes, Art Advisor; Mr. Donohue, Literary Advisor.

Avant

Creative Writing Club

STANDING, left to right: B. Saconik, P. Smith, P. Merkoski, B. Hart. SEATED: Dr. Carb, Mr. Donahue, D. Miller, B. Schaaf, J. Wieczoreck, L. Franklin.

Glassboro Graphics

LEFT TO RIGHT: L. Lyons, A. Dempsey, B. Hawes, R. Gant, D. McCourt, S. Hitchner, P. Kase.

Dr. Wasserman and Dr. Ottiano, advisors to GLASSBORO GRAPHICS.

SEATED, left to right: K. Murphy, Editor-in-Chief; Earl Phillips, Art Editor; C. Visalli, Secretary. STANDING: B. Staley, Treasurer; K. Kuznia, Layout Editor; N. Carlson, M. A. Centuolo.

Acorn

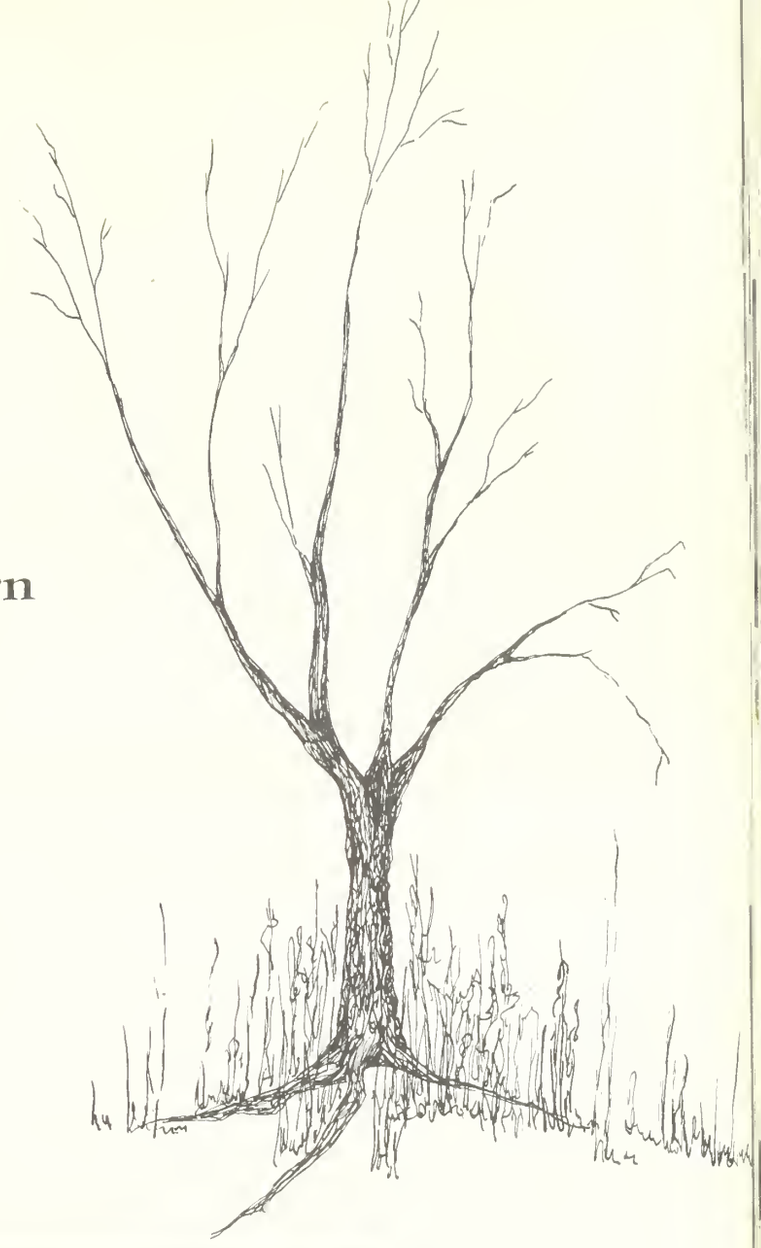

Literary Club

Bureau of Musical Organizations

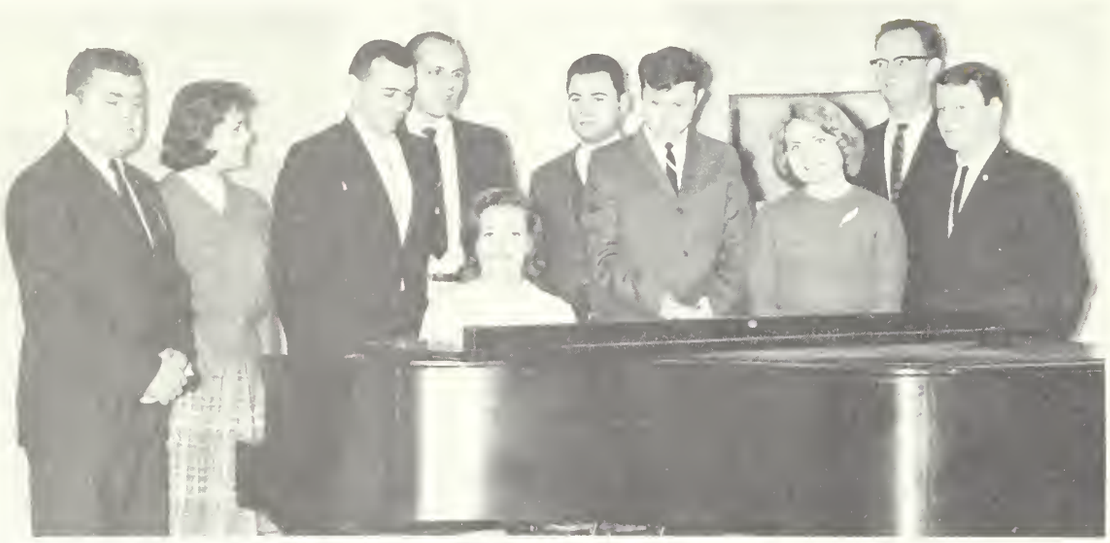

STANDING, left to right: Mr. C. Miller, K. Paulic, L. Kuchler, P. Marino, Mr. Greenspan, T. Eleuteri, B. Allen, Dr. Pfleeger, W. Kohnke. SEATED: B. Lang.

M.E.N.C.

STANDING, left to right: R. Jefferson, Dr. Avril, G. Berret, K. Babcock, D. McGinnis. SEATED: A. Jones.

Concert Choir

REAR ROW, Standing, left to right: Robert Kohl, Harvey Soiferman, Bud Beavers. SECOND ROW: Bruce Coe, Bela Debreceni, Lee Kuchler, Chuck Musser, Eugene Grier, Pat Marino. THIRD ROW: Richard Clark, Don Moore, Joel Fraites, Henry Nixon, Fred Whitley. FOURTH ROW: Paul Goodman, Ben Cox, Richard Bross, Tom Smith, Bill Shimmin, Ed Selby. STANDING, On steps: Elizabeth Jamieson, Yvonne Talton, Susan Banse, Eileen Argenbright, Tina Homer, Lynn Tomasi, Audrey Jones, Ruth Jefferson, Kathy Paulic, Marjorie Ledyard, Janet Stroup, Martha Banse, Diane Keys, Patricia Musser, Ruth Leeds, Jeri Sardella, Nancy Eggenberger, Joyce Butterworth, Ruth Lore, Lynn Toth, Gail Tursi, Connie Smith, Betsy Lang, Phyliss Verri, Dolores Good, Betty Davis, Diane Kinsing, Jackie Powell.

The Glassboro State College Symphony Orchestra with student soloist Berndt Freimanis, left, and Mr. Bertram Greenspan, right.

Symphony Orchestra

GSC Concert Band readies itself for a performance.

Dr. Norton, conductor, inspires the musicians in their pieces.

Concert Band

Woodwind and Brass sections keep a steady beat.

Mr. Astor leads the marching band.

College Band

The band marches in the Homecoming Parade.

STAGE BAND MEMBERS, left to right: T. Koslick, M. Brody, R. Blane, E. McGonigal, T. Dale, R. Fredricks, J. Geraci, Mr. Astor, director; G. Steele, C. Kutz, J. Denton, D. McGinnis, T. Eleuteri, H. Rosell. STANDING: R. Bruno, P. Colangelo, J. DiMenna.

Stage Band

Eugene Greir, Barbara Pegolotti, Earl Banks, Susan Spezzano and Rosario Vitullo appear costumed for their roles in "Gianni Schicchi" and "Cavalleria Rusticana".

Opera Workshop

Pro Arte Trio

Performing at one of the scores of musical events held during the year, the Pro Arte Trio concentrates on a classic. Left to right: Bertram Greenspan, violinist; Steven Romanio, pianist; Mary Eleanor Brace, cellist.

Women's Chorus

Mrs. Franzone leads Women's Chorus.

One of many weekly practice sessions.

Kappa Delta Pi

TOP ROW: Joelle Nabreski, Nancy Donn Sloan, L. Penny Tyler, Carol Leoncini, Phyllis Lloyd, Sandra Bartalone, Patricia Lindsay, Bonnie Jean La Bove. SECOND ROW: Murray Mosowitz (alumni member), Nicandro Lubrano, Loretta Gazzara, Secretary; Spencer Holland, President. THIRD ROW: Dolores Brady, Jean Romansky, Judy Richardson, Clementia Alson, Valerie Staub, Paula Lawrence. BOTTOM ROW: Florence E. Sellers, Counselor; Jean Carfagno, Treasurer; Florence Hillman, Historian; Agnes Patterson, Cheryl Perry.

Sigma Phi Sigma

SIGMA PHI SIGMA EXECUTIVE BOARD
LEFT TO RIGHT: K. Morris, J. Morris, J. Vreznek, Mrs. M. Wagner, M. Tatum.

Alpha Phi Omega

SEATED, left to right: F. Chalfin, Assistant Treasurer; D. Kinsey, Corresponding Secretary; C. Katz, B. Hirschhorn, President; D. Hudacsko, B. Murphy, Vice-President. STANDING: Dr. Law, Advisor, P. Sidotti.

REAR ROW, left to right: R. Morris, F. Chalfin, E. D'Augustine, A. Slepian, C. Van House, P. Sidotti. FRONT ROW: J. Fritz, M. Hearn, E. Plugpfelter, guest.

Pi Delta Epsilon

FIRST ROW, left to right: C. Dormer, F. Hellman, A. Piccirelli, N. Davies, R. Watson. SECOND ROW: D. Payne, S. Delph, P. Taliafer, D. Berman.

International Relations Club

FIRST ROW, left to right: F. Fast, J. Smith, P. Baker. SECOND ROW: B. Hallefors, L. Manchee, A. Voorteileit, C. Magno. THIRD ROW: G. Lynch, C. Katz, Dr. A. Edwards, A. Roberts, G. Greenfedder. FOURTH ROW: L. Johnson, L. Alderbon, R. Mann, D. Moore, P. Noon, C. Miner.

Soil Conservation Club

LEFT TO RIGHT: S. Gant, P. Flowers, P. Jones, V. Drake, B. Smith, C. Behl, P. Schumann.

Pi Gamma Mu

LEFT TO RIGHT: J. Fullmer, S. Hofbauer, D. Tarr, Mr. J. Judy, D. Colman, J. Baurell, E. Biley, M. Eber, B. Eber, R. Mann.

STANDING, left to right: Mr. Blanken, J. Benshetler, R. King, C. Datchuk, J. Bauerle, E. Biley, J. Andraka. SEATED: R. Rossi, S. Hofbauer, K. Thompson, M. Palumbo, M. Eber, B. Eber, R. Guiness.

Political Science Club

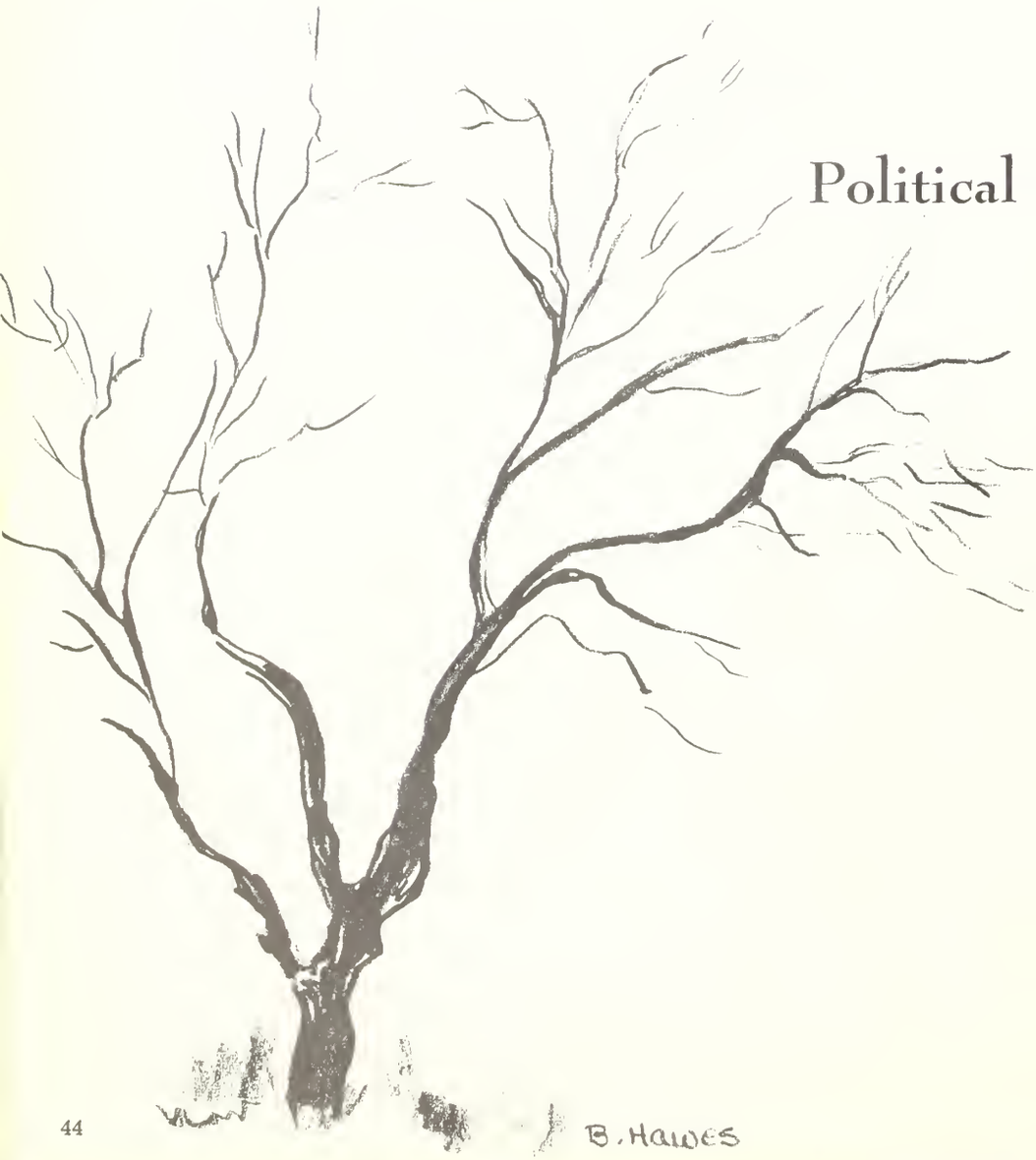

Radio Club

LEFT TO RIGHT:
J. Krulish, B. Eastlack, E. Wolfbrandt.

WGLS - FM

SEATED, left to right: Mr. W. McCavitt, E. Wolfbrandt, C. Wente, L. Casto. STANDING: H. Berman, B. Smith, L. Cooper, L. Hunter, A. Miller, W. Ford, S. Szatanski, G. Schneider, E. Banks, J. Laurella, J. D'Esposito, S. Reiss, J. Krulish.

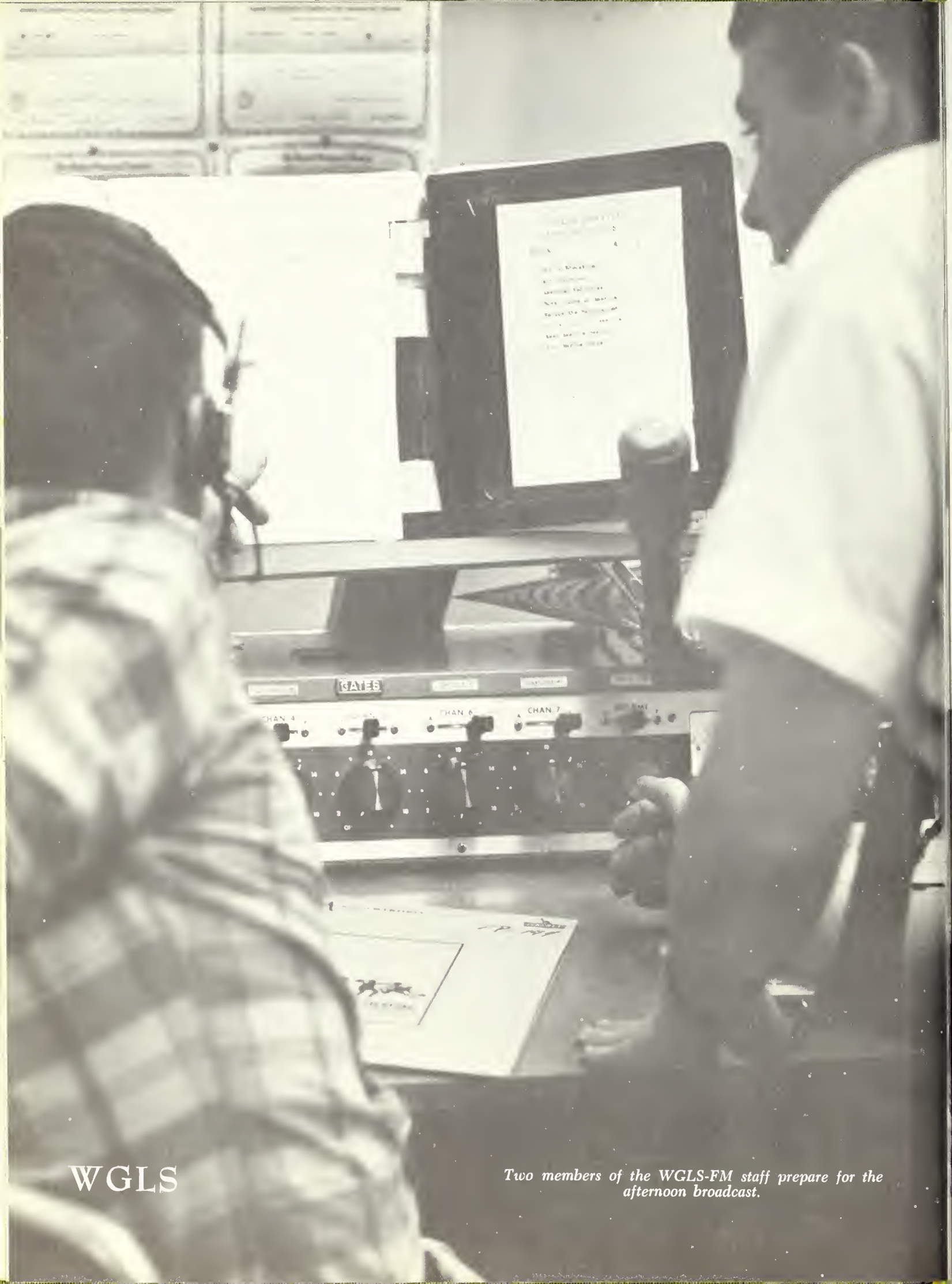

WGLS

Two members of the WGLS-FM staff prepare for the afternoon broadcast.

Club for Exceptional Children

The members of the Club for Exceptional Children meet regularly to discuss the aspects of working with handicapped children.

Glassboro State Education Association

FRONT ROW, seated left to right: Lois Molotsky, Recording Secretary; Judi Gustafsen, President; Ann Deshanko, George Lynch, Vice-President. STANDING: Charlotte Wardell, Treasurer. REAR ROW: Alberta Rees, Historian; Gerry Mitchell.

NJEA Convention in Atlantic City

STANDING, left to right: Mrs. Roos, Advisor; Nancy Cross. SEATED: Eleanor Thompson, Sally Dawson, Margaret DeFrehn, Agnes Patterson.

Association for Childhood Education

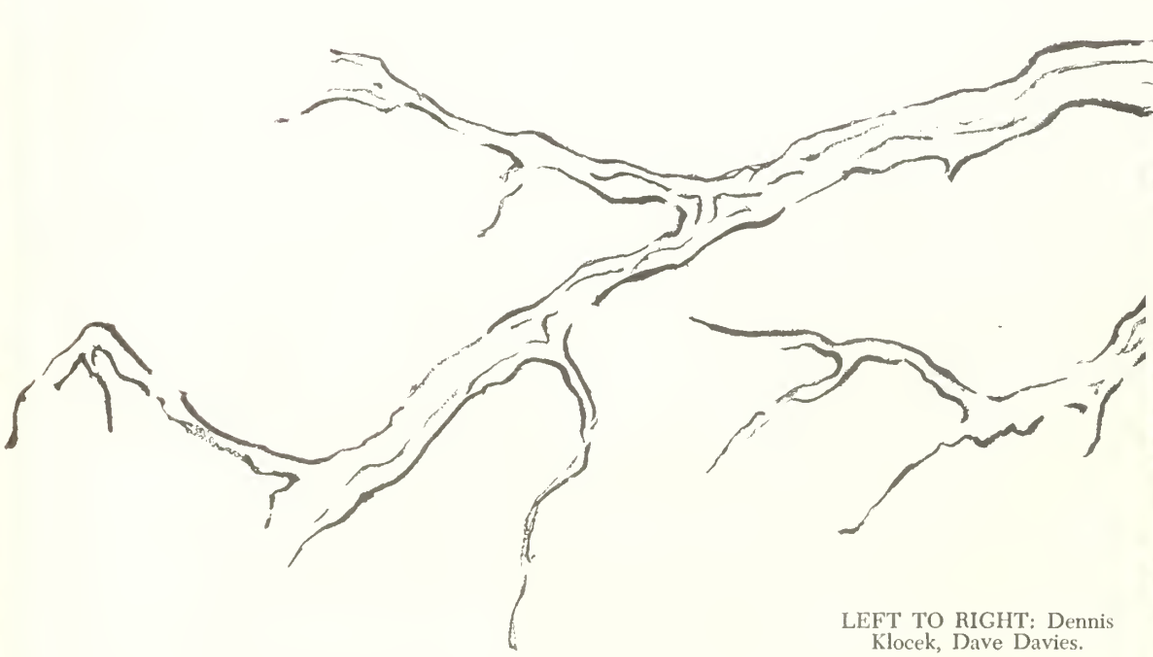

LEFT TO RIGHT: Dennis Klocek, Dave Davies.

National Arts Education Association

National Art Education Association conducts artistic business.

STANDING, left to right: A. Patterson, N. Klotz, B. Olack, B. A. Fritsch, E. Thompson, D. Stiles, G. Ligotti, V. Gancarz, D. West, G. Stippick. MIDDLE ROW: R. Cooa, P. Boojian, S. Walensky, H. Sherfesee, E. Conti, M. Defrehn, Mrs. Roos, N. Cross. BOTTOM ROW: E. Palmeiri, C. Punzo, E. Serafine, S. Dawson, P. Brown.

SEATED, left to right: Kathy Lawler, Ina Nebb, Gwen Baldwin, Rita Klein, Janet Grando, Shirley Hitchner, Helene Narucki. SEATED ON FLOOR: Carol Stanley, Ann Dushanko.

Forensic Association

LEFT TO RIGHT: H. Davidson, W. Leopold, V. Schroeder, D. Tarr, R. Weisberger, Mr. Rogers.

Varsity Debater Valerie Shroeder.

Varsity Debater David Tarr.

Varsity Debater Ron Weisberger.

Varsity Debater Walt Leopold.

Discussion Team

Glassboro Discussion Team members Marie Erback, Howard Davidson and Linda Hunter hold the bronze plaques which they were awarded by the New Jersey Intercollegiate Speech League.

Alpha Psi Omega

TOP ROW, left to right: J. Charles, F. Komisar, J. Gustafsen, P. Kolb, V. Schroeder. BOTTOM ROW: M. Simpson, I. Yerkes, D. Bermudez.

Bureau of Speech Activities

LEFT TO RIGHT: F. Komisar, I. Yerkes, R. Jacobus, J. Gustafson, V. Schroeder.

CAMPUS PLAYERS EXECUTIVE BOARD

LEFT TO RIGHT: Melanie Simpson, President; Pam Kolb, Vice-President; Irma Yerkes, Secretary-Treasurer.

Campus Players

BOTTOM ROW, left to right: F. Komisar, J. Charles, J. Martorelli, I. Yerkes, J. Gustafson, M. Simpson, P. Kolb. SECOND ROW: D. Zaustacker, T. Fallen, S. Klausner, M. Folley, R. Sobel. THIRD ROW: D. Bermudez, V. Schroeder, C. Van Haos, B. Murphy.

JUNIOR VARSITY
LEFT TO RIGHT: Muriel Brown, Diane Casapollo, Felice Komisar, Linda Squicciarini, Bernice Bowman, Kathy Chapman, Sande Maene, Marie Wilfong, Andrea Curry.

VARSITY
REAR ROW, left to right: Sandy Witmer, Louise Wilson, Marie Wilfong, Nancy Jesuele, Ann Molinari. FRONT ROW: Paula Putsche, Pat Schank, Sande Maene, Kathy Chapman, Susan Friedenberg.

Cheerleaders

Executive Board of Lettermen's Club: M. Toscano, B. Burrough, R. Brown.

Letterman's Club

LEFT TO RIGHT: Joe Anastasia, Bob Jones, Harvey Rouse, Dale Colman, Paul Acerra, John Jacobs, Curt Conover, Chet Garrison, Lou Cacone, Tom Brown, Walter Dole.

Two members of WAA discuss the proper procedure for hitting the bull's eye with the arrow during a session of outdoor archery.

An exciting game of volleyball keeps a girl fit and also gives her a chance to relax with her friends.

LEFT TO RIGHT: B. Orr, P. White, J. Monninger, S. Whitmer, J. Borsman, E. Dudash, J. Kelly, C. Brooks, Dr. Rogers, E. Evanouskas, C. Wardell, C. Sorelli, F. McHugh, C. Coperman, P. Gumette, J. Gould, M. Williams.

Women's Athletic Association

Checking over their score cards, two WAA members figure out how well they have done in their archery match.

It is a necessity to have the bow properly strung before shooting any arrows.

Miss Rice, Chris DeZao,
Ann Williams

Awards Club

Barbara Rich

MAA EXECUTIVE BOARD
LEFT TO RIGHT: J. Caputo, Intramural Director; P. Contini, Treasurer; D. Colman, President; B. Burrough, Lettermen's Club President; Mr. Wackar, Advisor; M. Toscano, Secretary. SEATED: J. Jacobs, Intramural Director; P. Acerra, Vice-President.

STANDING, left to right: R. Caputo, J. Jacobs, B. Burroughs, M. Toscano, Mr. Wacker.
SEATED: P. Contini, D. Colman, P. Accera.

Fencing, one of MAA's many activities.

Men's Athletic Association

Philadelphia Eagles star Pete Retzlav addresses a large audience at the MAA awards banquet.

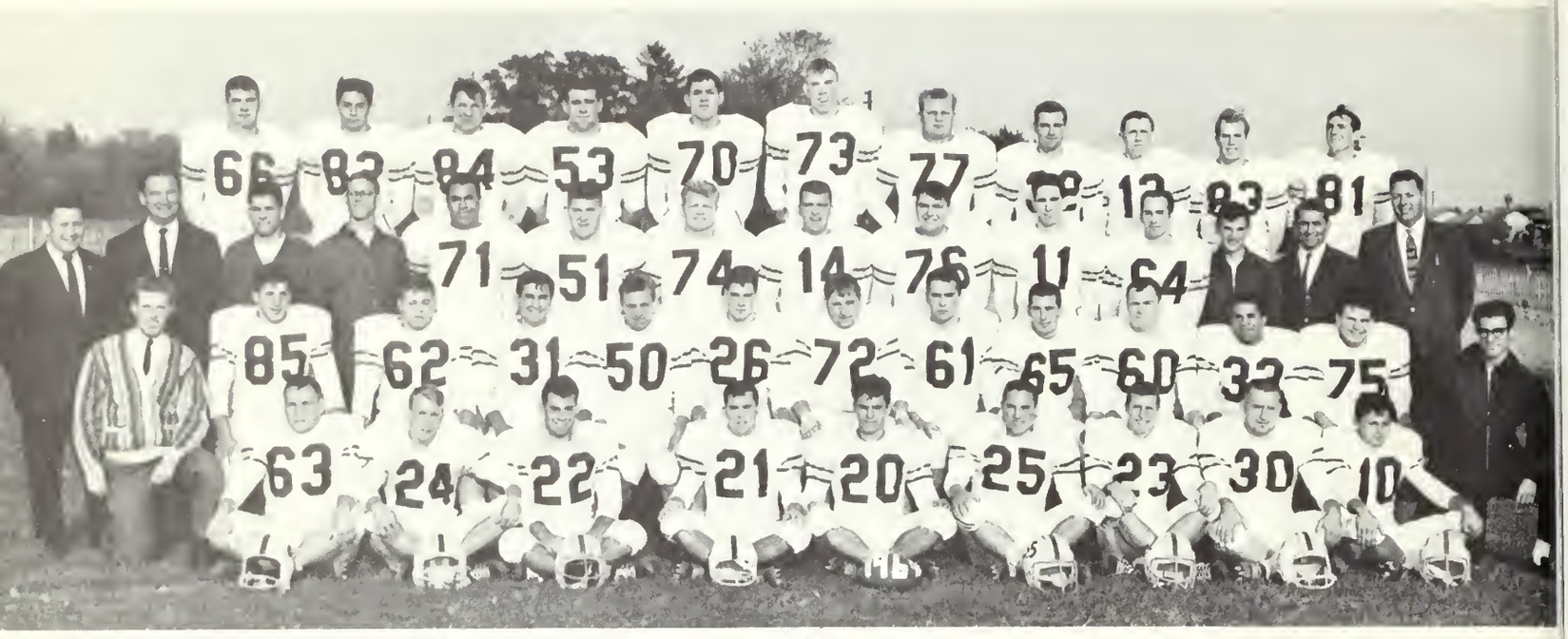

REAR ROW, left to right: 66, Robert Aeschback; 82, Enrico Giancola; 84, Adam Drapczuk; 53, Paul Rambo; 70, Ronald Jost; 73, Rodney Taylor; 77, Paul Saxton; 32, Daniel Cassidy; 12, Edward Stewart; 83, Kenneth Lange; 81, James Burwell. SECOND ROW: Asst. Coach, Mr. Rhys Craver; Asst. Coach, Mr. Leon Gajecki; Trainer, Mike Toscano; Manager, Mike Lowe; 71, Jeff Cofer; 51, Archie Stalcup; 74, Robert Jones; 14, Michael Narducci; 76, Eugene Grier; 11, William Cleary; 64, Joseph Schramm; Manager, Earl Plugfelder; Asst. Coach, Mr. Michael Briglia; Coach, Mr. Richard Wackar. THIRD ROW: Publicity Manager, Dennis Lynch; 85, Michael DiDomenico; 62, Robert Hammell; 31, Joseph Falco; 50, William Taggart; 26, Dennis Lukas; 72, William Seeley; 61, Joseph Lopes; 65, Harry Mount; 60, Cyrus Hoover; 33, Harvey Rouse; 75, Paul Acerra; Head Manager, Edward D'Augustine. BOTTOM ROW: 63, Richard Poots; 24, Donald Reid; 22, Louis Ciccone; 21, Thomas Brown; 20, Gary Bellino; 25, Lee Ware; 23, Edwin Haines; 30, Curtis Conover; 10, Arthur Montgomery.

Trouble on the field indicated by Mr. Wacker's furrowed brow.

Louis Ciccone outwits opponents and heads for goal.

Heated huddle proceeds fast, furious play.

SCORES

GSC		Opp.
0	Drexel University	27
0	California State College	45
0	Kutztown State College	19
0	Slippery Rock State College	21
20	Montclair State College	21
6	Trenton State College	22
0	Cortland State College	41

Danny Cassidy carries the ball for GSC.

Ricky Giancola and Art Montgomery show expressions of alarm, as they watch the action on the field.

Assistant Coach Briglia applauds and shouts words of encouragement from the sidelines.

Football

GSC team members tackle opponents for possession of ball.

SCORES

GSC		Opp.
9	Rutgers, College of South Jersey	2
4	Eastern Baptist College	0
3	Montclair State College	8
3	Salisbury State College	0
6	Newark State College	1
1	Delaware State College (Forfeit)	0
4	Jersey City State College	7
0	Trenton State College	2
3	Paterson State College	1
8	Monmouth College	2

Soccer

Bright Autumn sun blurs vision of team members Wayne Frantz, Walter Dold, and Richard Dietz.

Joe Anastasia contemplates the action.

Soccer is a game of endurance.

Coach Samuel Porch shields his eyes as he scans the action.

Varsity Basketball

S. Booth on opening jump against the University of Delaware.

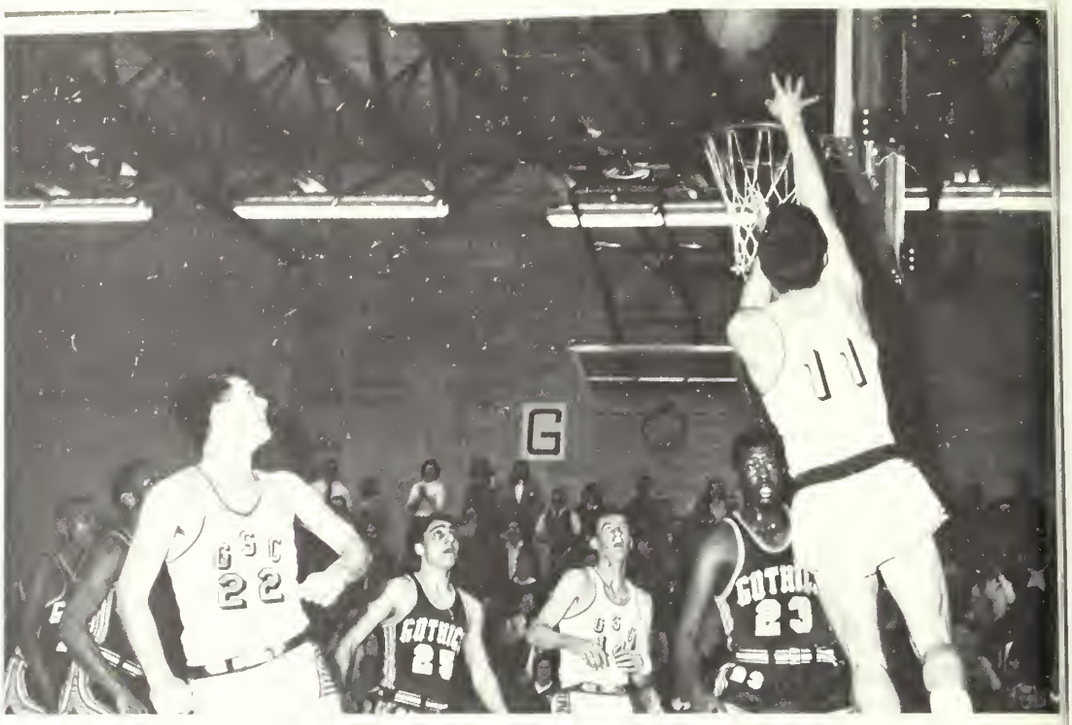

D. Colman sinks one against Jersey City.

Mike Burke, Paul Kimlin, Lou Polisano.

Dale Colman and Stan Booth.

VARSITY

GSC		*Opp.*
64	Rutgers University	83
79	West Chester State College	85
80	Rutgers, College of South Jersey	65
73	Montclair State College	67
77	Cheyney State College	99
67	Kutztown State College	65
74	Jersey City State College	79
90	Paterson State College	72
63	Newark State College	64
85	Eastern Baptist College	80
103	Trenton State College	73
89	Paterson State College	52
79	Rutgers, College of South Jersey	57
70	University of Delaware	67
81	Montclair State College	92
58	Jersey City State College	72
75	Monmouth College	82
72	Newark State College	66
66	Howard University	97
99	Salisbury State College	80
79	Trenton State College	72

JUNIOR VARSITY

GSC		Opp.
65	Rutgers University	93
67	West Chester State College	94
69	Rutgers, College of South Jersey	76
88	Montclair State College	62
69	Cheyney State College	73
79	Kutztown State College	82
53	Jersey City State College	60
87	Paterson State College	59
79	Newark State College	54
57	Eastern Baptist College	63
66	Trenton State College	71
58	Paterson State College	56
74	Intermural All-Stars	79
80	Montelair State College	90
42	Jersey City State College	68
72	Monmouth College	91
96	Newark State College	66
58	Howard University	117
108	Salisbury State College	37
84	Trenton State College	81

Wood on jump.

Junior Varsity Basketball

Bob Sulzman 14, Milt Fredericks 11

Bill McBride at bat.

LEFT TO RIGHT: Mr. Briglia, Ron Caputo, scorekeeper

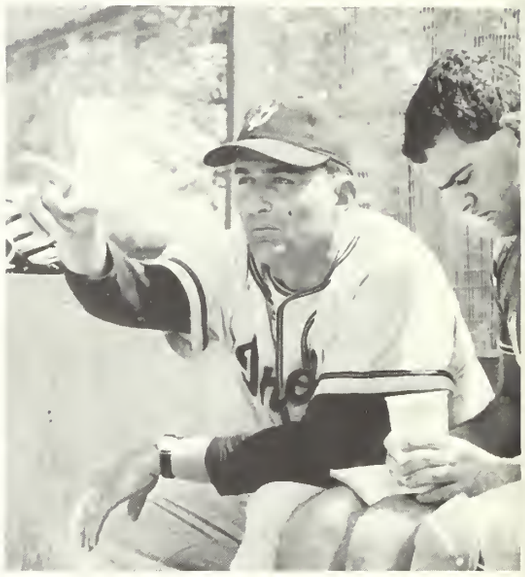

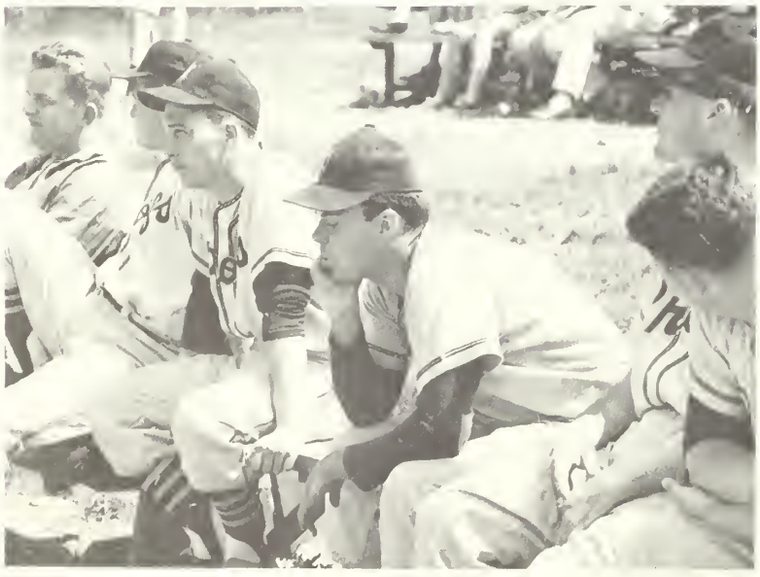

Glassboro at Bat. ON BENCH, left to right: J. Brodzik, R. Phillips, B. McBride, T. Brown, C. Garrison, P. Accera.

Bob Worth (next batter); Richard Brown at the plate.

Baseball

SCORES

GSC		Opp.
15	University of Delaware	0
1	Temple University	9
7	Castleton College	3
3	Montclair State College	6
5	Howard University	9
11	Paterson State College	9
7	Kutztown State College	11
13	Delaware Valley College	2
13	Jersey City State College	6
3	Montclair State College	5
5	Monmouth College	8
1	Bloomfield College	3
7	Trenton State College	2
8	Jersey City State College	5
3	Rutgers University	5
5	Paterson State College	7
14	Newark State College	2
5	Newark State College	0
4	Trenton State College	10
4	West Chester State College	3

Tom Brown rounding third towards score at home.

Jack Driscoll sliding home.

The crowd's eyes follow Lloyd Lyons around the track.

SCORES

GSC		*Opp.*
33	Temple University	22
18	University of Scranton	29
18	Eastern Baptist College	37
34	Montclair State College (Forfeit)	21
24	Cheyney State College	31
26	Delaware State College	30
25	Monmouth College	30
28	Jersey City State College	27
22	Trenton State College	33
27	Paterson State College	28
20	Lincoln University	26

Al Tharp leaves a Jersey City star in the dust.

Cross Country

Golf

SCORES

GSC		Opp.
14	Rutgers, College of So. Jersey	4
½	Montclair State College	5½
11	Delaware Valley College	7
15	Newark State College	0
2½	Bloomfield College	3½
6	Trenton State College	0
10	Paterson State College	8
15	Jersey City State College	0
12	Pennsylvania Military College	6

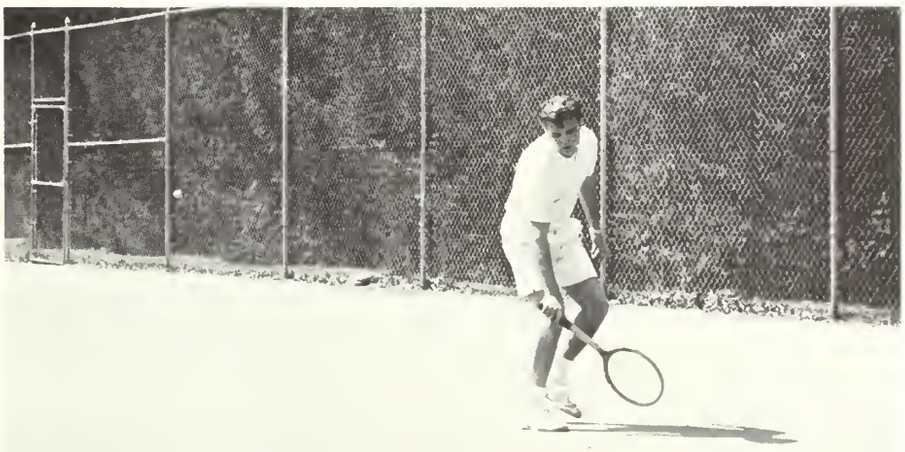

Tennis

SCORES

GSC		Opp.
2	Kutztown State College	7
4	Delaware Valley Cottage	4
8	Jersey City State College	1
1	Montclair State College	8
9	Newark State College	0
1	Monmouth College	8
4	Rutgers, College of So. Jersey	5
8	Pennsylvania Military College	1
2	Trenton State College	7
8	Jersey City State College	1
4	Rutgers, College of So. Jersey	5

Dick Miller, Lynne Davison Folley, Joan Bransfield, Carol Esposito gather for presentation of the cup.

Coronation ceremony for Joan Bransfield, 1964 Homecoming Queen, elicits smiles from onlookers.

Homecoming

Even a paper poodle enjoys watching the G.S.C. Homecoming.

1964 Homecoming Queen
Joan Bransfield

AEA

GLASSBORO STATE COLLEGE
MUNDI

TO GO BALL ON
23
14
64
63
71
81
33
82
85

Pep Rally

George Shearing Quintet and Serendipity Singers

'State turns out for the Serendipity Singers.

George Shearing appears pleased at Glassboro's hearty reception.

Two of the Serendipity Singers tune up in a classroom corner.

Miss G. S. C.

Gail Tursi, Joyce Straw, Robert Getty, Sandra Scotch, Carol Lee Esposito, Patricia Gallo, and Carl Calliari view the pageantry.

Janet Didriksen, left and Janet Bryan Adams (Miss New Jersey), right, congratulate Carole Lee Esposito on becoming Miss G.S.C.

Josephine Murphy, Joyce Straw, Robert Getty, and Gail Tursi check the time during the "Miss G.S.C." Pageant.

Phosqua

R.H.S.

GSC's leafy autumn lawns invite strollers out to crunch.

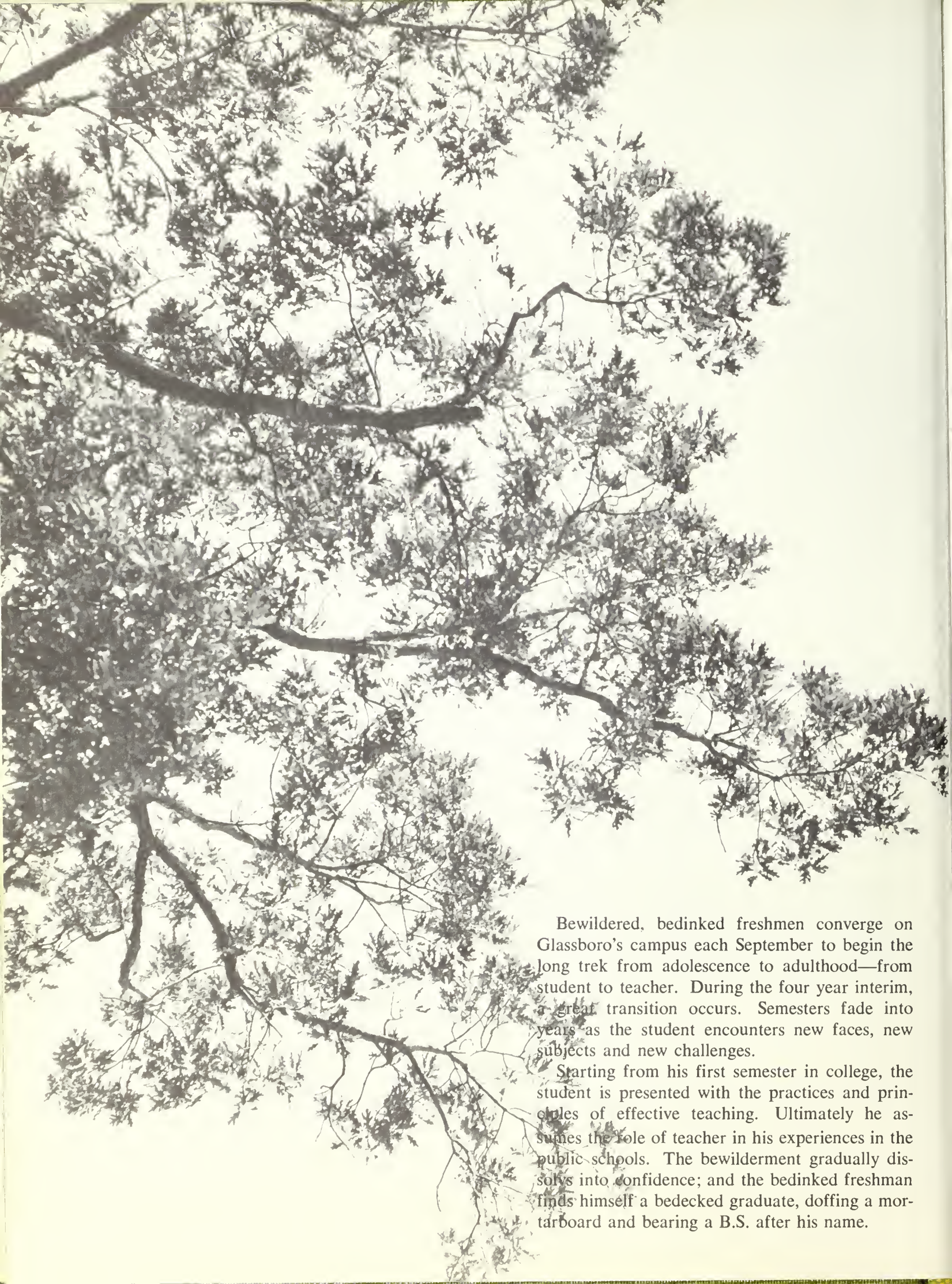

Bewildered, bedinked freshmen converge on Glassboro's campus each September to begin the long trek from adolescence to adulthood—from student to teacher. During the four year interim, a great transition occurs. Semesters fade into years as the student encounters new faces, new subjects and new challenges.

Starting from his first semester in college, the student is presented with the practices and principles of effective teaching. Ultimately he assumes the role of teacher in his experiences in the public schools. The bewilderment gradually dissolvs into confidence; and the bedinked freshman finds himself a bedecked graduate, doffing a mortarboard and bearing a B.S. after his name.

Underclassman Candids

Freshmen

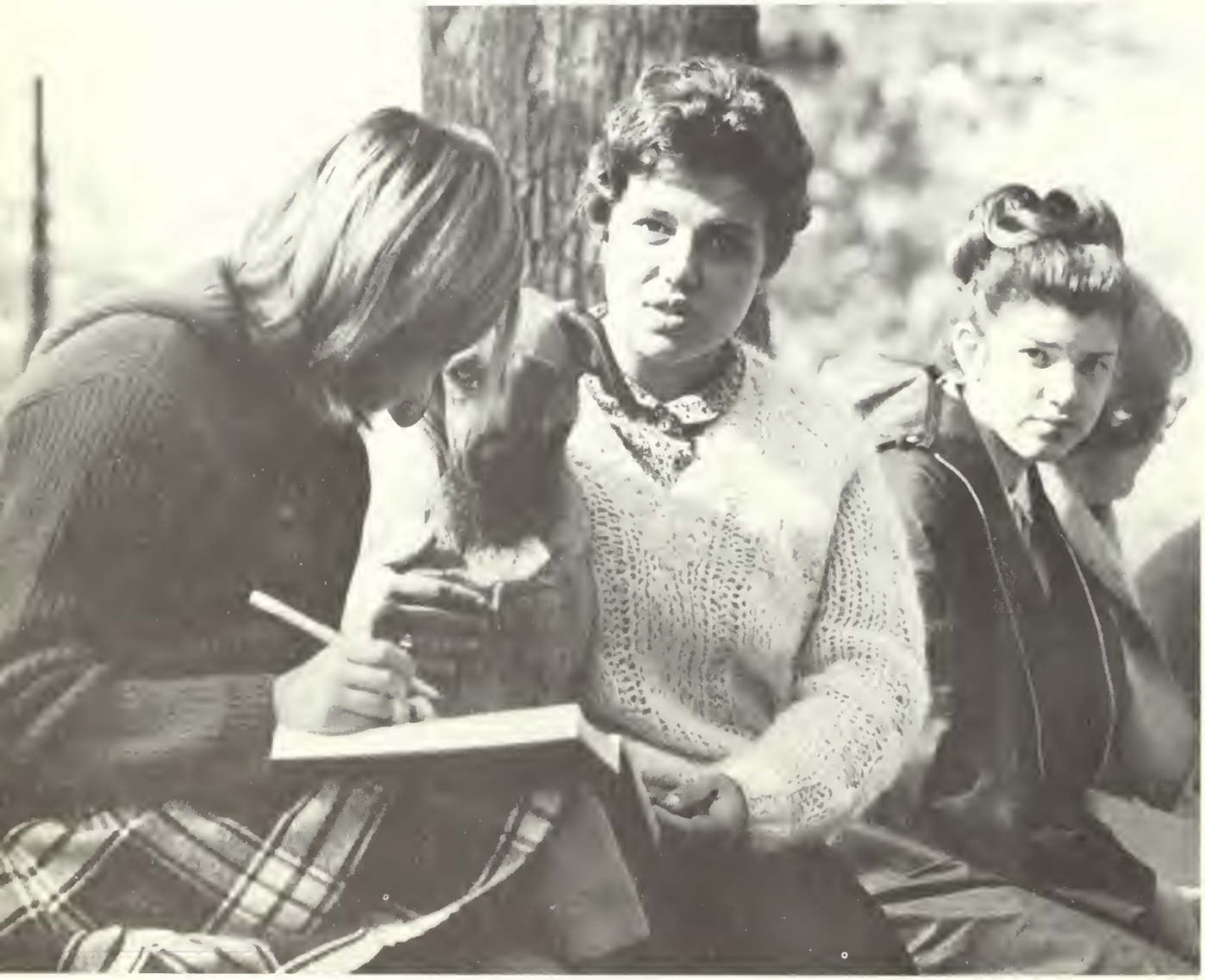

Sophomores

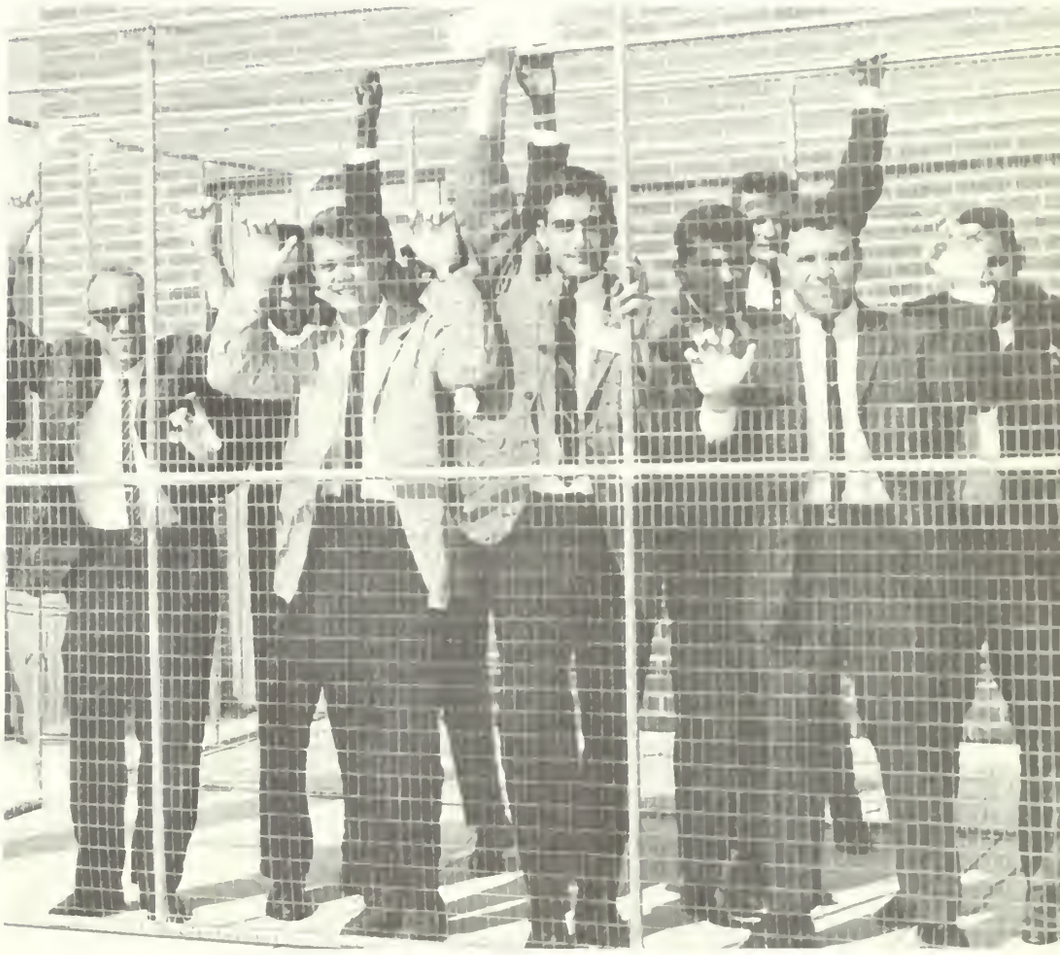

SOPHOMORE
CLASS
G.S.C.

GLASSBORO
STTE

Juniors

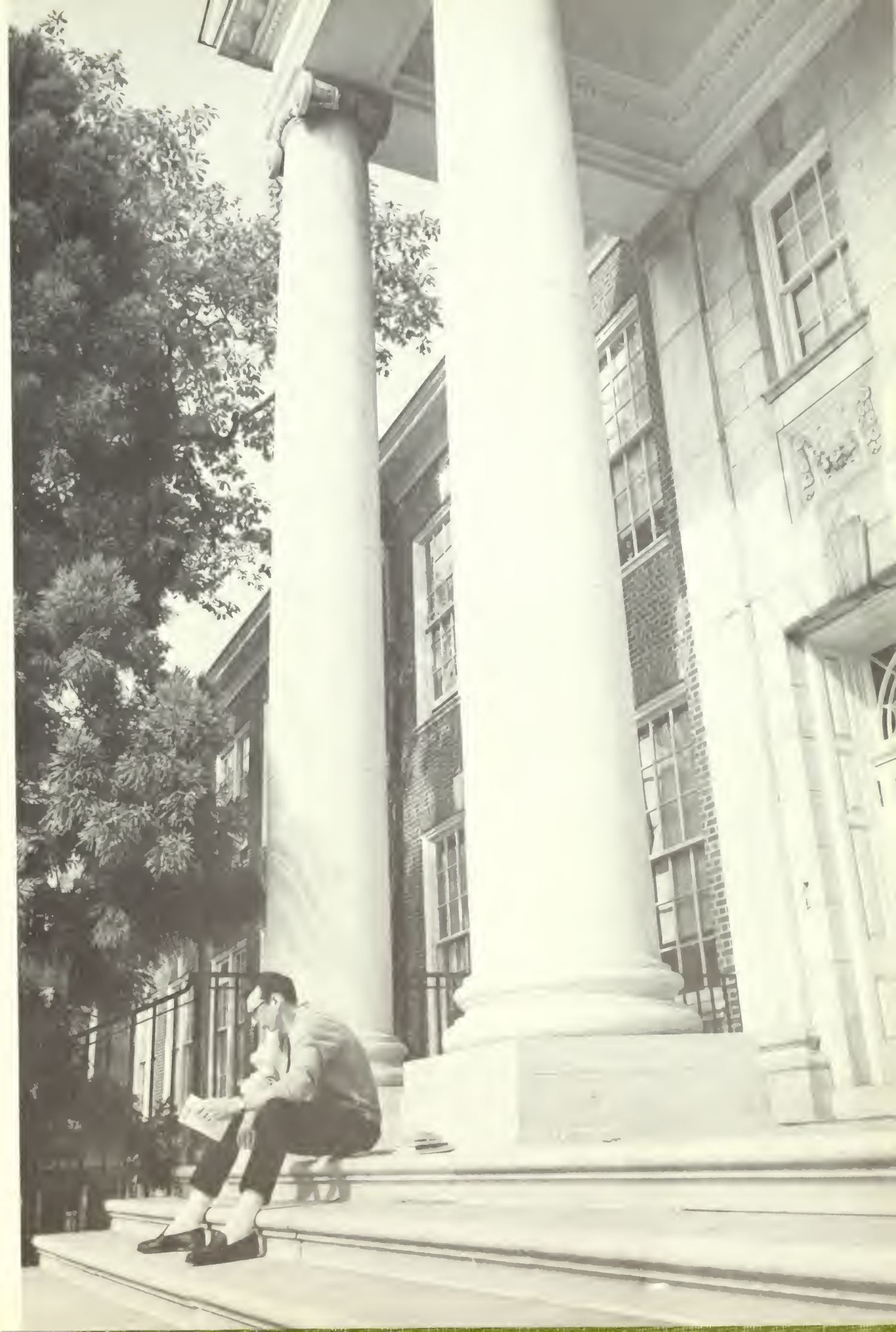

Seniors and Faculty

Even though artists and writers can often detect features of human personality from surface reflections, most others cannot easily perceive the inner substance of those around them. College seniors, then, appear to be about the same on the surface as anyone else of the same age; but this apparent sameness does not indicate the invisible boundary which divides such college-graduates-to-be from their less educated and perhaps less fortunate contemporaries. Seniors are different because they have a deeper understanding of the branches of knowledge they have studied and because they have more power to use their minds to achieve personal goals. Although it is pleasant to ponder the facts, the statistics, the ideas, and the ideals of the past as well as the present, it is distressing to recognize that only a meager portion of the world's billions are presently fated to gain what seniors have already gained in their vision of past, their understanding of present, and their command of the future.

Higher education, for those who experience it particularly, does not end with the presentation of baccalaureate degrees; it goes on until death. This recognition is probably the most important lesson of anyone's college education. It is the foundation underlying some future tall structure, in human form—one which will never be finished. From the first baffling days on campus, through novel contacts with old ideas and new friends, to the formal transition which marks graduation day, college is a delight. When most of the members of the Class of 1965 retire, it will be the year 2008 A.D., and it will perhaps take until then to see finally the immense value of it all; in the meantime, let the members of that class commence making the world a better one.

Mary Jane Berringer

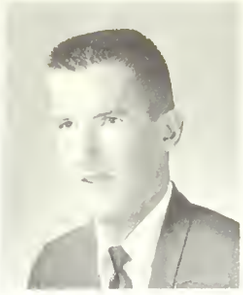

Stanley Booth

Pauline Boykin

Jean Carfagno

Marian Clendining

Dale Coleman

Nancy Cross

Margaret DeFrehn

Sally-Jo Delph

Joseph DiMenna

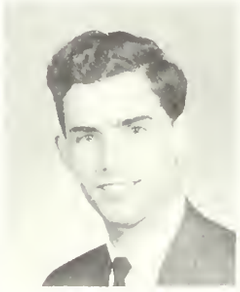

Benjamin Eber

Eleanor Evanouskas

Who's Who

Loretta Gazzara

Marilyn Gonyo

Barbara Hawes

Florence Hillman

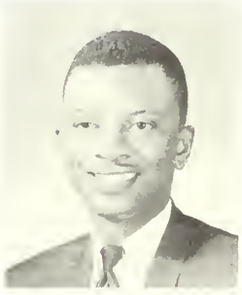

Spencer Holland

Pamela Kolb

JoAnne Langley

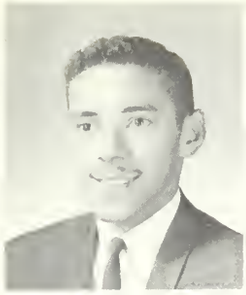

Lloyd Lyons

Lois Maxwell

Vincent McGarry

Richard Miller

David Moore

Frank Morrissey

Duane Opdyke

Emma Lou Orr

Melanie Simpson

Alex Sinclair

Thomas Smith

Edward Tumolo

Ruthanne Watson

Michael Zank

Janice Zuchowski

NOT PICTURED
Nora Bodrog

Education Faculty

Dr. Ivar Jensen
Chairman

Dr. Willie Kate Baldwin

Dr. Murray Benimoff

Dr. Mary Bradbury

Dr. Frederick D. Breslin

Dr. Daniel Briggs

Dr. Lawson Brown

Dr. Robert D. Bole

Dr. Karl O. Budmen

Mrs. Jessie Campbell

Mr. Roy Butz

Mr. Jay Carey

Mr. Stanley Cohen

Mr. John Corcoran

Dr. Livingston Cross

Mr. Manuel Darkatsh

Dr. Elizabeth Duff

Mr. Fred Detrick

Mrs. Ruth Dyson

Mr. Gene Elliot

Mrs. Beulah Flanigan

Dr. George Geng

Dr. Norman Hafemeister

Mr. Michael Hailparn

Dr. George Hays

Miss Marion Hodes

Dr. Horace Keller

Mr. Melvin Kramer

Dr. Melvin Lang

Dr. Gwan-Yuen Li

Mr. Leonard L. Mancuso

Mr. William McCavitt

Dr. Birger Myksvoll

Miss Lola Nichols

Dr. William Pitt

Mrs. Florence Paulmier

Mrs. Rose Primak

Miss R. Radcliffe

Mrs. Anne D. Roos

Mrs. Jean Shaw

Mrs. Edith Shrader

Mrs. Evelyn Slobodzian

Dr. Lawrence Smith

Mr. Sidney Stern

Mr. Donald Vorreyer

Mr. Hugh Ward

Mr. John Whitcraft

Mr. Richard Zahn

Mr. Donald Zimmerman

EDUCATION FACULTY

NOT PICTURED

Dr. Harold Benjamin
Mrs. Mildred Bole
Mr. Gabriel Buzash
Mrs. Josephine Chatash
Dr. Ruth Dugan
Mrs. Jeanne Dunn
Mrs. Clarice Gedeist
Mr. Richard Gellman
Mr. David Kapel
Miss Karen Lautenschlaeger
Dr. Ida B. Morford
Miss Roberta Radcliffe
Mr. Albert Shaw
Dr. Nila B. Smith
Mrs. Ruth Span
Dr. Doreen Steg
Dr. Janice Weaver
Mr. Richard Weeks
Mr. George Wildman

Kindergarten Primary

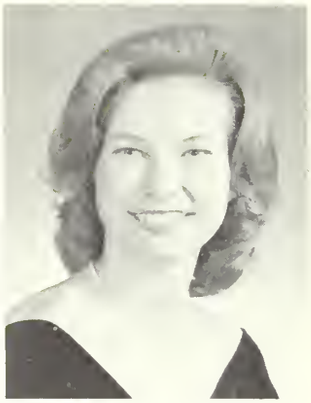

Joan Dolores Becker

Susan G. Bittel

Barbara Joyce Bodner

Shirley Chila

Dorothy Ruth Clanigan

Judith H. Creed

Barbara Joan Cressy

Barbara Anne Del Prete

Virginia C. Drake

Mary Ellen Driscoll

Nancy Lee Firth

April Denise Fish

Patricia Lee Flowers

Adele V. W. Floyd

Carolyn Davidson Foley

Carol Fricke

Barbara Friel

Sharon Gant

Mrs. Louise Greenbaum

Edith A. Guetens

Florence Lynn Guzzo

Alice Ann Hiers

Marjorie Therese Istvan

Marcia Ann Jannarone

Paula Jones

Gaetana Jennie Kortonick

Doris Ann Lazorchak

Dale Judith Lewis

Anne Elizabeth McGowan

Bonnie Jean Melvin

Mary B. Moore

Bernadette Murphy

Sylvia Natterman

Evelyn Bates Nultemeir

Shirley Jean Nute

Yvonne E. O'Donnell

Carol A. Peterson

Eve Petruccione

Judith A. Piren

Carol Sue Roberts

Henrietta Robinson

Rosalind H. Rosenfeld

Yannette Lynn Schaeffer

Eileen Jane Schino

Carol Ann Schirmer

Harriet Nan Seidman

Barbara Shils

Ann Williams Simenson

Janice Ann Sivel

Mildred V. Smith

Amy Maureen Stagliano

Valerie A. Staub

Dona L. Stuart

Doris G. Sutherland

Virginia Kathleen Thorward

Katherine Ann Turner

Joanne Manes Voytovich

Nancy Anne Walters

Alison Whitman

Jane Anne Wuestefeld

Irma Florence Yerkes

NOT PICTURED
Constance J. Beron
Meridie Schmoldt

General Elementary

Janice Weatherby Aberts

Mary Frances Abrams

Babette Earle Adams

Ruthann Cooper Aldrich

Dorothy Ann Allen

Josepn Frank Anastasia

Patricia DePalma Anderson

Barbara Andrews

Edith Ruth Auten

Joan Theresa Barber

Sandra Bartolone

Kathryn Anna Beke

Louisa J. Parave Bender

Mary Jane Berringer

Sandra Elizabeth Black

Myrna Eileen Blecher

Robin Charlotte Bond

Patricia Joan Boorjian

Marlene J. Bossi

MaryAnn Brigandi

Robert W. Brittingham

Marie Anne Broadnix

Phyllis R. Browne

Patricia Ann Budd

Jane Capozzi

Linda Sheppard Capps

John Michael Carey

Jean M. Carfagno

Lorraine Talley Carr

Barbara Anne Chaney

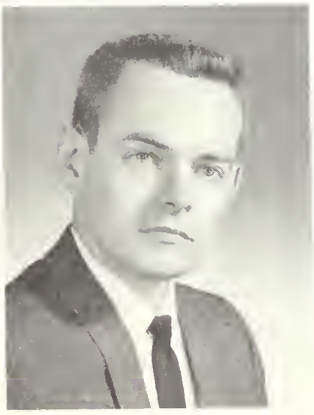
James W. Cherry

Marion Ann Chumer

Elaine J. Cislo

Marian M. Clendining

Regina Marie Coda

Patricia J. Colbeck

Elaine Elizabeth Conti

Barbara Corsey

Brenda Corsey

Ruthann Craig

Robert W. Criss

Nancy Diane Cross

Theodora Czarda

Jeanne R. Dale

Barbara A. Davison

Margaret Emily DeFrehn

Kathleen DeFrisco

Laura Jean Delia

Cathleen P. Dickson

Grace Ann DiDomenico

Jill B. Dobie

Kenneth R. Douches

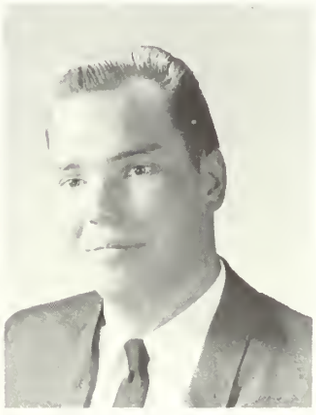

David Drury

Claire Cecelia Edwards

Gail Elser

Eleanor Marion L. Evanouskas

Florence E. Evans

Barbara J. Farren

William E. Ferguson

Carol A. Fiori

Eileen Anne Fisher

Judith Ann Fisher

Linda Ellen Friewald

Holly Frost

Patricia Gallo

Geraldine A. Gambi

O. Grace Verna Gandini

Nancy Gans

Marjorie Snyder Garfield

Chester P. Garrison

Carolyn Marie Garrity

Barbara T. Gleason

Maryann A. Glochan

Patricia Ann Goff

Marilyn E. Gonyo

Roni M. Goodman

Claire Marie Gould

Patricia Marie Grace

Carol Ann Graham

Carol Emily Graham

Diana Louise Greif

Harriet Margaret Gregory

Kathleen Maureen Guicketeau

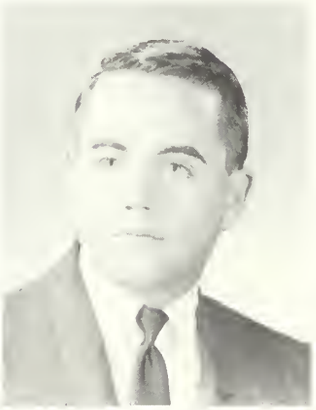

Douglas K. Hamilton

Nancy Ann Hamlin

Sylvia L. Hayes

Rita Agnes Heins

Sandra Maryanne Henik

Judith Mae Heller

Ellen Marie Henrikson

Susan E. Hewitt

Dolores Greenig Hiles

Florence Elizabeth Hillman

Richard L. Holladay

Jerrilyn M. Homa

Robert William Hutchinson

Janice Miller Hyman

Cornelia M. Jablanofsky

Ralph R. Jedlicka

Marion Jochen

Bruce A. Kahn

Carole S. Kelly

Thelma Denn Kershner

Janice Evelyn Kilby

Virginia L. Klein

Sharon Lee Kleinbord

Kathy Kohler

Patricia Ellen Kraus

Karen Marie Lang

Rosalie Laspada

Barbara Carol Leach

Janet Georgina Leppig

Ronald Joseph Levecchia

Phyllis Ann Lloyd

Carol Loth

Donna Kellaway Lowther

Gail Lucas

Nancy Lou Maier

Ethel MacDonald

Marie Louise Maines

LaVerne C. Malon

Darleen Joyce Marcus

Ernestine Lillian Martin

Doris Cranmer Mathison

Kathleen S. Martorana

Janet Sickler Mayhew

Maureen McCallion

Dorothy McVeigh

Elaine J. Mecka

R. Bruce Montgomery

Margaret Elaine Mood

Rosann Theresa Moschella

Grace P. Murberg

Barbara A. Myers

Joelle Nabreski

D. Michael Narducci

Jane Newcomb

Ann Beverly Newman

Anita Gail Nickerson

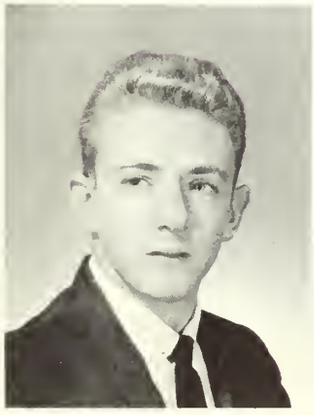
Douglas M. Nicoll

Victoria F. Oehlers

Ruth Anne Olnowich

Joanne Palladino

Fay Park

Patricia Anne Parker

Clara Lee Passaro

Nancy Perks

Theresa S. L. Pilger

Barbara Robb Pitt

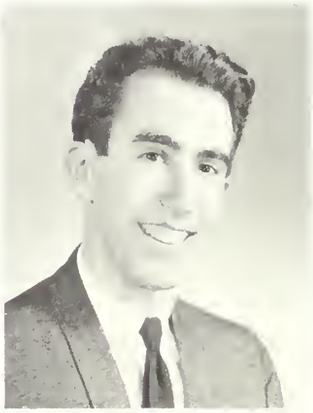
Benjamin Pulcrano

Joyce T. Quash

Heather Ann Roberts

Mary Ann Rogler

Linda L. Rossi

Doris Louise Schoonmaker

Bette Jane Scott

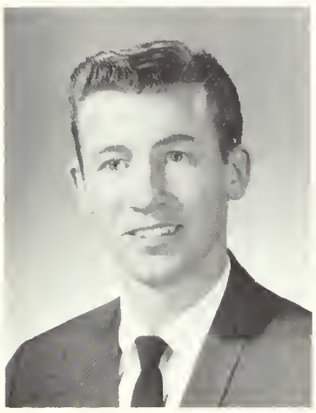

E. Stephen Seeley

Gregory Kent Seeley

Richard J. Serfling, III

Carol Ann Sesterak

Mary Lois Setzer

Agnes Shornock

Kathy Vander Loo Sheetz

Mary Ann Shingola

Margaret Shupper

Edith D. Simmerman

Melanie E. Simpson

Donna Jean Smith

Joyce Ann Snyder

Christine Spargo

Winifred Mary Stanley

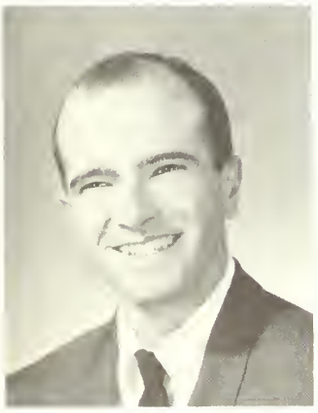

Ronald C. Starrett

Thomas Carl Strandwitz

Anna Marie Sweeten

Joseph F. Taylor

Emily Tellefsen

Joseph Thies

Kenneth N. Thompson

James A. Timmons, Sr.

Josephine A. Todaro

Lynn Carol Toth

J. Brannan

Eleanor Marie Trasferini

Margaret Ritter Trexler

Sara Elisabeth Tuttle

Louise Penny Tyler

Teri G. Verticelli

Elizabeth H. Van Meter

Sandra Lloyd Vaccarelli

Joan Marie Volanin

Irene S. Walensky

Rosemary Walker

Maureen Anita Wall

Carol C. Wallsten

Kathleen A. Weatherby

Susan Welch

GENERAL
ELEMENTARY
MAJORS

NOT PICTURED
Joseph De Franco
Patricia Moreton
Michael Shulman

Carol Jean Wieleba

Jacqueline Theresa Wolf

Janice Ann Zuchowski

William H. Adams, III

Junior High

Richard S. Agin

B. G. Bakley

Marshall E. Behr, Jr.

Timothy J. Bell

Charles W. Bennett, Jr.

F. James Bergmann

Susan L. Brannon

Richard W. Brown

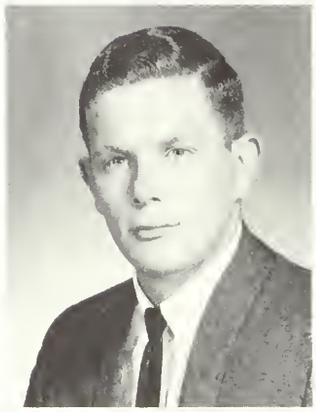

Robert Lewis Burrough

Barbara Busher

William J. Corboy

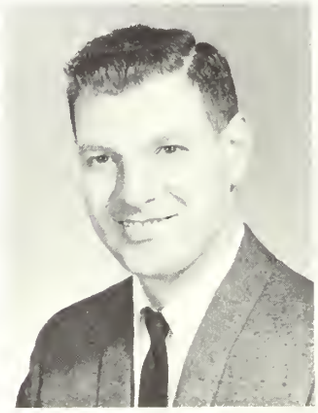

Edward J. Daisey

Raymond A. Daminger

Judith Ann Davidson

Walter J. Dold

Harry Thomas Downer

Edwin C. Eckerson

James Joseph Fallon

Iris Dawn Galetti

John Richard Harper

William L. Hirschhorn

George Holston

Harriet Hutchinson

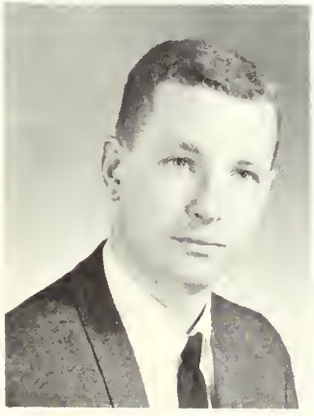
Richard Jacoby

Robert Lewis Jones

Ingaborg Kidston

Beverly Frances Kwasnik

Elizabeth Jane Leeds

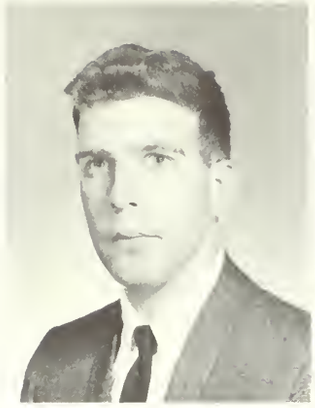

Kenneth J. Lehrbaum

Carol Anne Leoncini

David G. Lamborne, Sr.

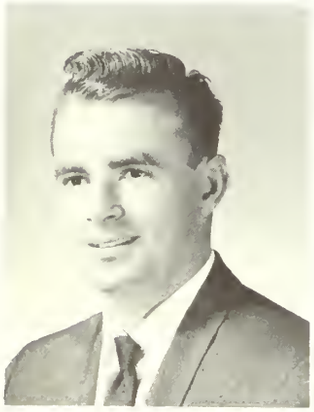

Kenneth Lovell

Sandra Marie Maass

Frank Morrissey

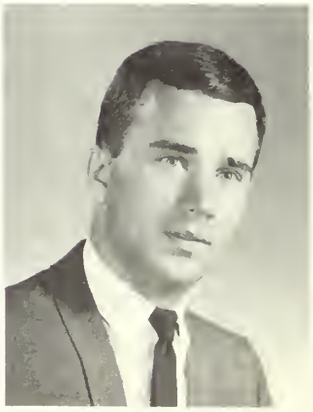

Myron Murasky, Jr.

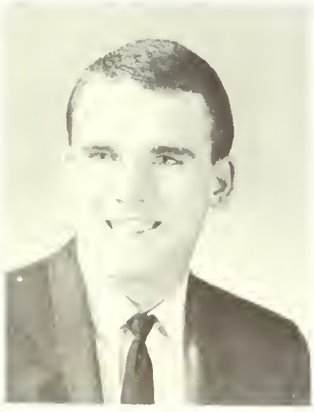

Joseph J. Murtha, Jr.

Harry J. Myers

Emma Lou Orr

Rose Marie Pepe

Ronald M. Perkins

Earl Sherman Pierce

Donna Powell

Suzanne Powell

Suzanne Bodo Reilley

Harvey Wayne Rouse

Edward G. Saler

Fred Sayers

Wilbert Glenn Simpkins

Alfred W. Sloan, Jr.

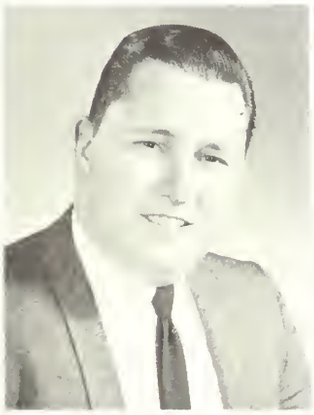
Ken Soboloski

Martha Diane Sutliffe

Joan Eileen Tomlinson

Gwendolyn E. Toter

Francis T. Turton

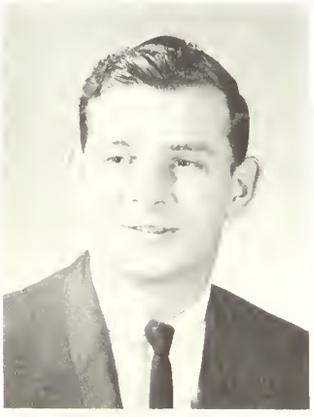
John Wiessner

Sandra Wilson

Nancy Jean Wooton

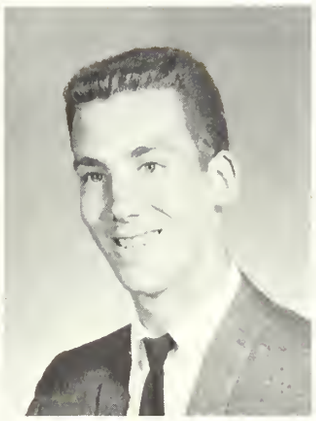

Donald K. Zimmerman

NOT PICTURED

Stanley L. Bergman
Robert Conover
Mario De More
Joseph Kline
Charles Pierson

English Faculty

Dr. John Roch
Chairman

Dr. Nathan R. E. Carb, Jr.

Mr. John Collins

Dr. Lawrence Conrad

Mr. Charles Donohue

Mr. John DuBois
Foreign Language

Mr. Siegel Fleisher

Dr. Lawrence Johnson

Mr. Sheldon Kagen

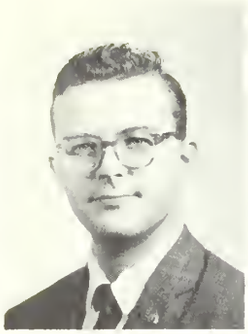

Dr. Michael Kelly

Mr. Richard Kislan

Mr. Sheldon Liebman

Dr. David Lloyd

Miss Mary Anne Palladino

Mrs. Libby Schwartz

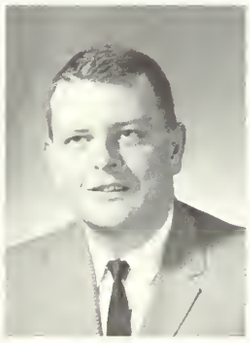

Mr. Glen Thoms

Mr. Allen Weinberg

Mr. Richard Wilcox

Mr. Edward Wolfe

Mr. Daniel Yanella

Miss Vivian Zinkin

NOT PICTURED

Miss Rose Glassberg
Dr. James McKenzie
Dr. Richard Mitchell
Mr. Frank Pike
Mr. Glenn Rogers

Doris Allatt

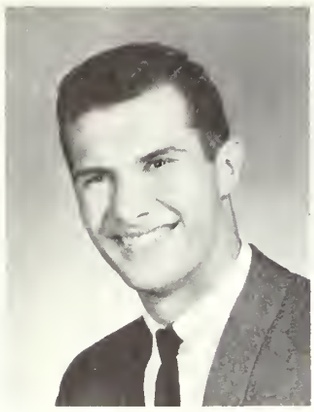

James Amari

Barbara Joy Angelucci

Ron Caputo

Sally-Jo Delph

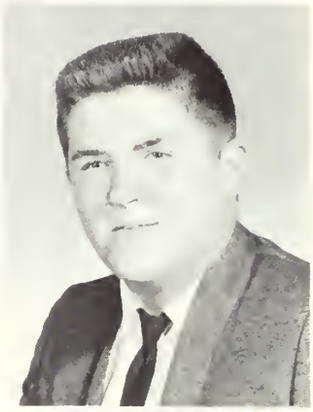

Howard Dopson

Diane M. Giovio

Carol Ann Hall

William Donald Hart

Richard Kaye

Carole Leporati

Rosemarie Loose

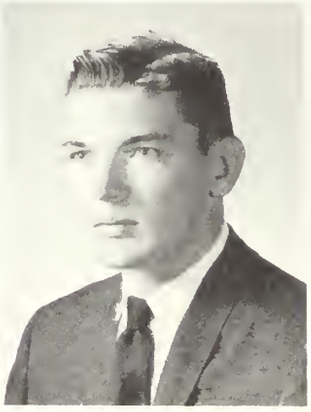

Edward T. McDonnel

Mary Ellen McNamara

English Majors

Mary Lou Minotti

John Ogle

Theresa Z. Rohm

Ronald Ryner

Marilyn G. Salmon

Gladys Sbrana

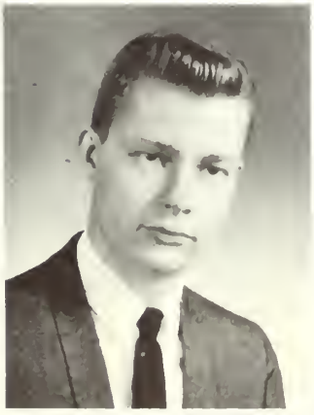

Robert F. Schairer

Arlene Shenkus

Merilyn Showell

William Simpson

Catherine Homer Smith

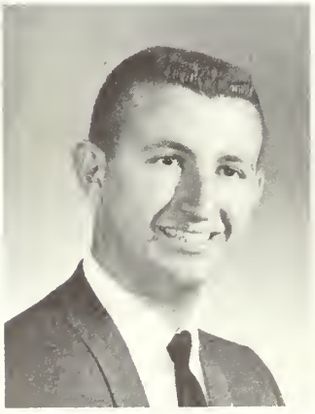

Samuel C. Spinella

Social Studies Faculty

Mr. Marvin C. Creamer
Chairman

Dr. Eva Aronfreed

Dr. Aaron Bender

Mr. Maurice Blanken

Mr. Lester M. Bunce

Dr. Anne Edwards

Mr. Robert Edwards

Mr. Benjamin Hitcher

Mr. Francis Jennings

Mr. James Judy

Dr. Jesse Kennedy

Mr. Sidney Kessler

Mr. Jerry Lint

Dr. Marius Livingston

Mr. Francis G. Peacock

Mr. Richard Porterfield

Dr. Glenn Samuelson

Dr. Harry Taylor

Dr. Harold F. Wilson

Mr. Samuel E. Witchell

NOT PICTURED
Mr. Cooper Milner

Social Studies Majors

Bruce Allen

Joseph Andraka

Kay Andra Armhold

Donna L. Barton

Jean Baverle

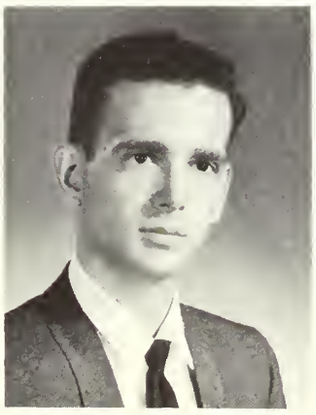

Joseph Benshelter

Eileen Bily

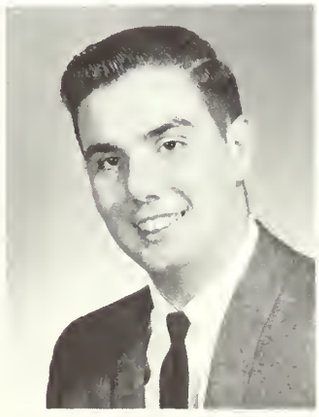

Ronald Booth

Pauline A. Boykin

Robert Chadwick

Dale Walter Colman

John Edward Culbreath

Carol A. Datcuk

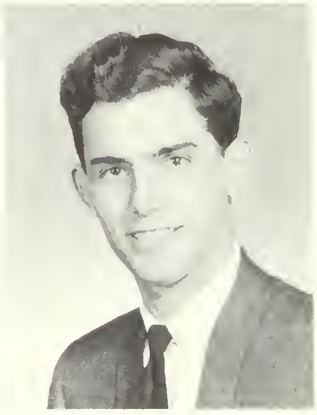

Benjamin Eber

Frank J. Esposito

Susan Jean Frazee

John Fullmer

Joseph Genovese

Rita Ginness

Kenneth A. Grabert

Mary Ann Gullo

Barry J. Hill

Shirley Hofbauer

Robert Alan Keller

Richard J. King

William Lintus

Lois Maxwell

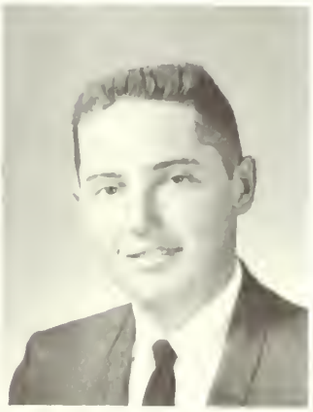

John Mellor, III

Helen Anne Michalanko

Richard F. Miller

Carol Stephan Montana

David E. Moore

Rosanne Chepey Rossi

Alexander R. Sinclair

David Tarr

Patricia Ann Thompson

Carole Joyce Tramontana

Gloria E. Trauth

Edward Anthony Tumolo

Joyce W. Vanderslice

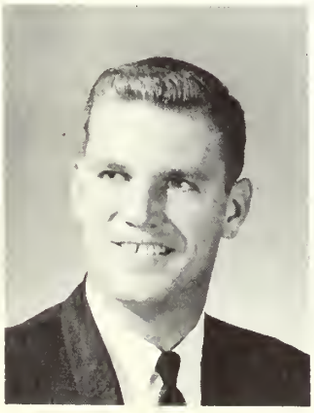

Joseph Charles Wall, Jr.

Susan Weber

Ronald D. Weisberger

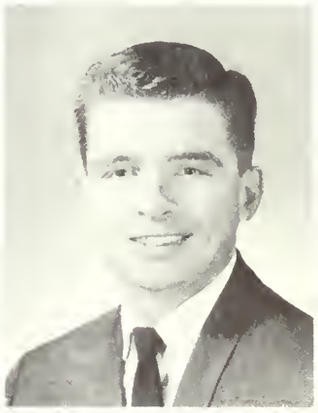

Thomas Robert Yourison

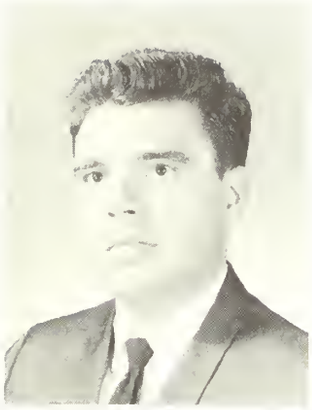

Michael E. Zank

Judith Anne Zitkus

NOT PICTURED
Nancy English
John Funston
Robert Mann
Per Owen
Ruth Sprigg

Dr. Eugene Vivian
Chairman

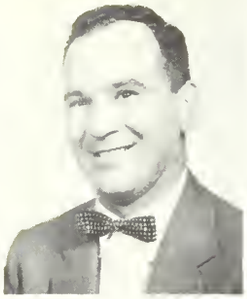

Mr. Alexander Borowec

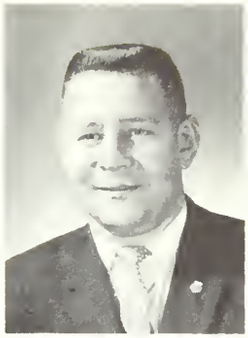

Mr. Rhys Craver

Miss Samuella Crim

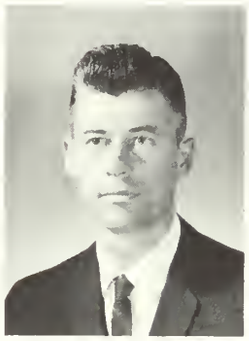

Mr. Lawrence J. Delaney, Jr.

Mr. Paul Dike

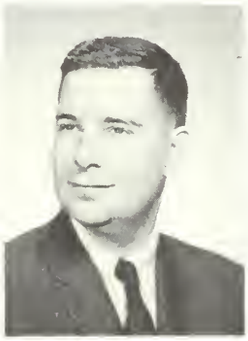

Dr. Charles Green

Dr. Syed Husian

Dr. Alfred Jenkins

Mr. E. Dale Lee

Mr. Elwood Nichols

Dr. Robert Renlund

Dr. Olen Self

Dr. Murl Shawver

Dr. Harry Stoudt

NOT PICTURED
Mr. Donald Farnelli
Mr. L. Alvin Mahan
Mr. Gerard McGarrity

Science Faculty

Science Majors

Robert M. Beringer

Louis Casazza

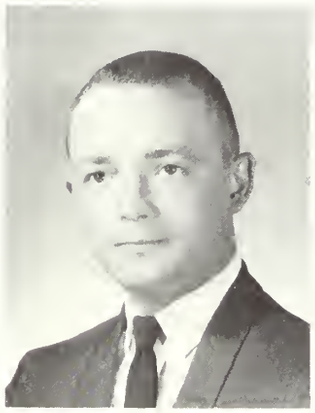

Alexander J. Cooker

Robert T. Edwards, Jr.

Carolyn Joan Gehringer

Gerry E. Gifford

Carmen Grasso, Jr.

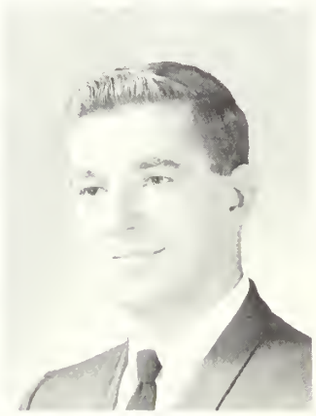

Raymond B. Heston, Jr.

Spencer H. Holland

John D. Raffo

Martin Schwartz

Peter Kurt Suhmann

NOT PICTURED
Nora Bodrog

Joseph J. Verbaro

David J. Von Colln

Ruthann Watson

Ronald Clinton Wilbur

Dr. Warren Roome
Chairman

Mr. Robert Faulkner

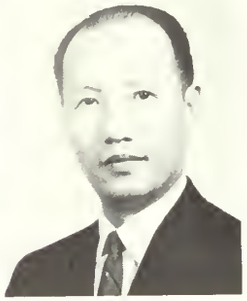

Dr. Paul Lee

Dr. Jesse Rudnick

Mr. Patrick Smiley

Mr. John Sooy

Mr. David Travis

NOT PICTURED
Mr. Bernard August

Math Faculty

Math Majors

William Clarke Aldrich, Jr

Joseph A. Alacqua

Robert L. Ayers

Alberta K. Brayerton

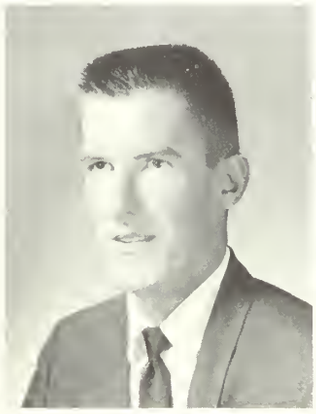

Stanley Mathew Booth

Loretta Jean Gazzara

Margaret Anne Gibson

Robert A. Ivers

William Lange

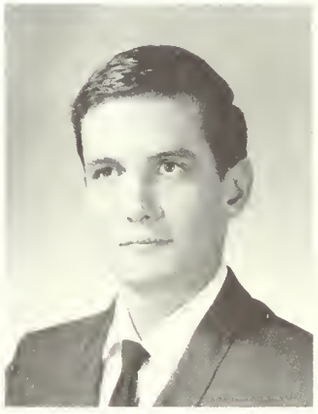

Vincent dePaul McGarry

Mary Louise Palumbo

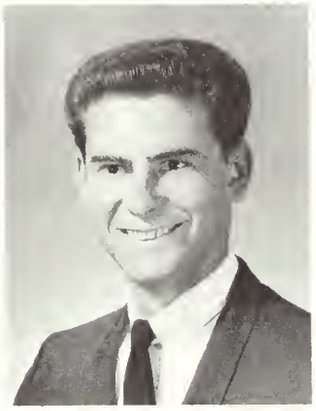

Joseph Scutt

James W. Smith

James C. Wakemen

Joan Wells

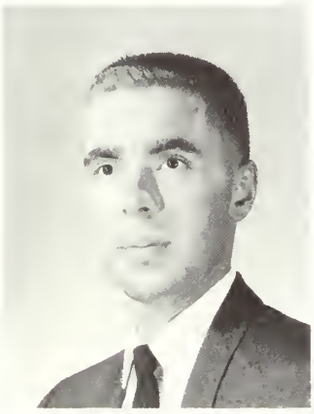

N. Allen Wuertz

Dr. George Conrad
Chairman

Mr. Herbert Appleson

Miss Jean Hartman

Mr. Robert Haynes

Dr. Richard Law

Dr. George Neff

Dr. John Ottiano

Dr. Truman Teed

Mr. Joseph Tishler

Art Faculty

Dr. Burton Wasserman

NOT PICTURED
Mr. Herman Cohen

Martha Jane Banse

Jean Claudia Brannan

Barbara Burroughs

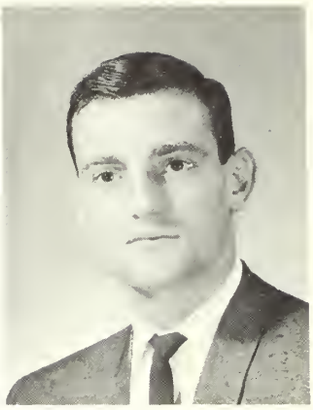

Daniel Cassidy

Carol Joan Cóllett

Frances V. Danish

Albert A. Dempsey

Judith L. Dietz

Wendy E. Doabler

John Egenstafer

Patricia Ann Gibian

Rena Adkins Gant

David Hadden

Barbara Lynne Hawes

Marguerite Daigle Helbig

Euclides Herrera

Pamela Kolb

JoAnne Langley

Barbara Ann Lintus

Nicandro A. Lubrano

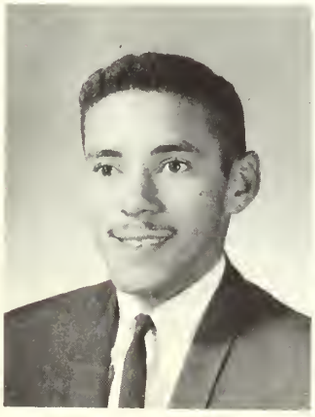

Lloyd E. Lyons

RoseMarie Martinelli

Art Majors

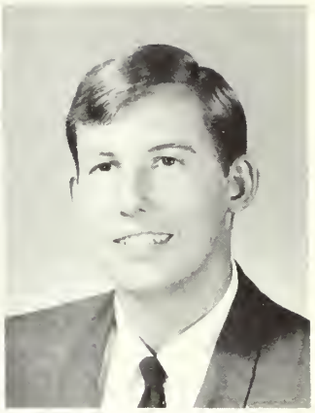

David McCourt

Carol Ann Magill

Duane Sue Opdyke

Judith M. Ott

Wendy Beth Owen

Donna H. Rowe

Diane Catherine Scull

Terry Seibert

Ronald Shenk

Marcia Elaine Speich

Patricia Ann Wilgosz

Virginia J. Toppin

Archie Stalcup

NOT PICTURED
Robert Johnson
Eugene E. Kline, Jr.

Dr. W. Clarke Pfleeger
Chairman

Mr. Franklin Astor

Dr. Edwin Avril

Miss Mary Brace

Dr. Holye D. Carpenter

Mrs. Margaret Franzone

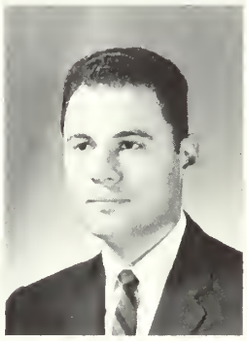

Mr. Bertram Greenspan

Mr. Richard Hilts

Mr. Clarence Miller

Mr. Donald B. Norton

Music Faculty

Mr. Steven Romanio

Miss Eileen Roscoe

Dr. Wilma Schell

Mr. James Shaw

Mr. Laurence Wicks

Mr. Harold E. Skinner

NOT PICTURED
Mr. Robert Taylor

Music Majors

Richard Bruno

Joyce Butterworth

Carol Jean Bohrer

Carolyn Camillo

Peter J. Colangelo

Elaine Sandra Cooper

Ben Cox

Joseph DiMenna

Thomas J. Eleuteri

William F. Garton

Thomas Charles
Hubmaster, Jr.

Alan Clarke Hudson

Edward R. Hughes

Doris Ann Kenyon

Diane E. Keys

Wendell E. Kohnke

Leland Frank Kuchler

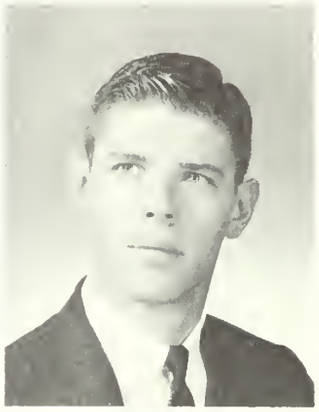

Charles T. Kutz

Ruth Margaret Lore

Elizabeth McCulloch Lang

Patrick B. Marino

Leslie Alice Marsh

Constance Annette Meyers

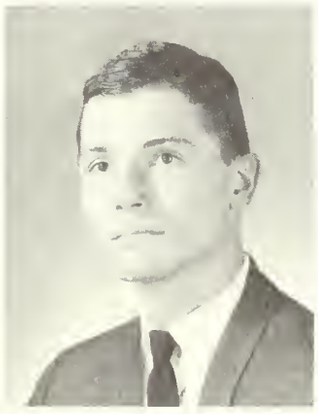

Edward D. Miller

Charles H. Musser

Patricia I. Musser

Charles D. Nalbone

Barbara J. Pegolotti

Joseph A. Sacco

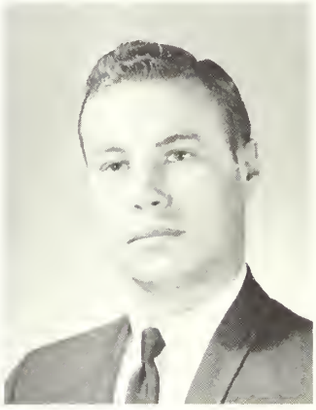

Dennis K. Schuck

William E. Shimmin

Thomas Edward Smith

Harvey Soiferman

Dee Viden

Frederick H. Whitley, Jr.

Library Faculty

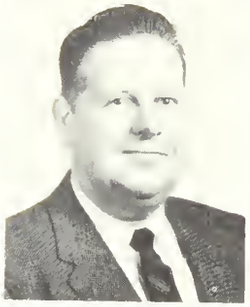

Mr. Harold Thompson
Chairman

Mr. Lewis Bilancio

Mrs. Lillie Caster

Mr. LeRoy Holman

Miss Magdalena Houlroyd

Mr. Rinehart Potts

Miss Florence Sellers

Mr. Hans Steinhart

NOT PICTURED
Miss Lillian Cook
Miss Kathleen Kennedy

Dr. Evelyn Reade
Chairman

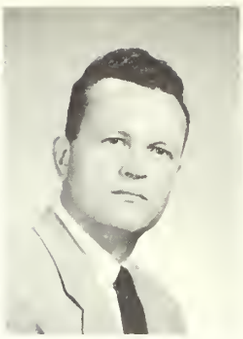

Dr. Randolph Edwards

Mr. Michael Briglia

Miss Judith Graff

Mr. Stephen Moldovanyi

Miss Shirley O'Day

Mr. Samuel Porch

Miss Mary Rice

Mr. Richard Wackar

NOT PICTURED
Miss Leah Beverly
Miss Diane Boughner
Mr. John Fox
Mr. Richard Lauffer
Miss Dorothy Reedy
Dr. Marion Rodgers
Miss Joan Zardus

Health and Physical Education Faculty

Campus School Faculty

Mr. Robert Blough

Mr. Samuel Pinizzotto

Mr. Charles H. Boltz

Mrs. Estelle Brown

Miss Jean Carl

Mr. Douglas W. Crate, Jr.

Mrs. Esther Grubert

Mrs. Louise Jensen

NOT PICTURED
Mrs. Renee Bennett
Miss Adelyne Covi
Mr. Richard Weeks

Miss Cornelia C. Parks

Mr. Donald Pierpont

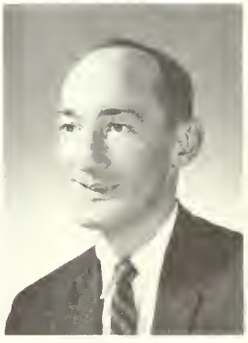

Mr. Albert Taylor

Senior Candids

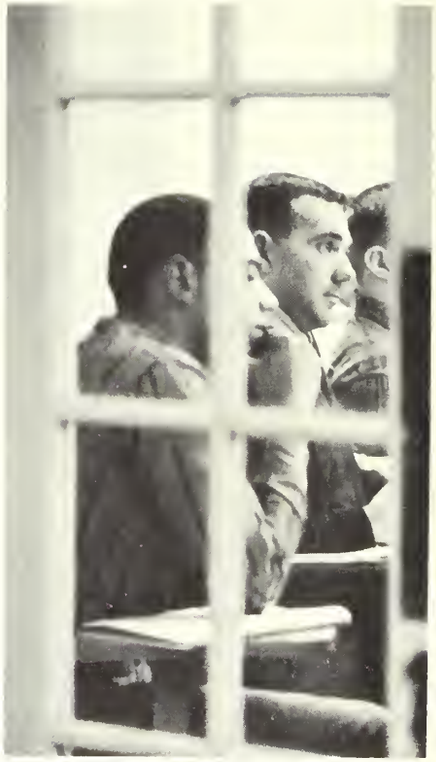

COLLEGE
SPES

Personal Information Redacted

Personal Information Redacted

Personal Information Redacted

Personal Information Redacted

Personal Information Redacted

Personal Information Redacted

Personal Information Redacted

Personal Information Redacted

Personal Information Redacted

Personal Information Redacted

Personal Information Redacted

In Memoriam

Whole-hearted enthusiasm for a profession he loved, a complete educator in the best sense of the word—a man who was a classroom elementary teacher, a principal, and a college registrar: Loriot D. Bozorth was all these things and more. He was admired, respected, and loved by the teachers who worked with him and the students who studied under him.

Remember the fall, the reluctant return to the academic rut? And what a rut! 1300 freshmen!! New faces and old friends . . . New fears: "Do people actually flunk student teaching?" and old resolutions: "Gotta get a 3.0 this term!" Hot and sticky September fades into cool, crisp October . . . Indian Summer passes in a swirl of fallen leaves . . . sprees and sports . . . pumpkin stealing . . . football . . . evenings of leaden study broken by Serendipity Singers and the George Shearing Quintet . . . "Swing and Sway to Sammy Kaye?" Not likely, after an all-night session on Homecoming floats . . .

Epilogue

Russet autumn pales into gray November . . . Mid-terms mar resolutions, but remorse is forgotten at bull sessions in Atlantic City. Days grow shorter . . . "Aren't you glad you're not a turkey?" Icy winds chill December . . . Sparkle and glitter transform Esby Gym into a Sno-Ball wonderland . . . Yuletide season approaches fast as Christmas vacation is here at last! . . . see you in '65 . . . January was overhung: the first snow and the last fling! . . . the penetrating cold . . . exhaustion of exam week . . . it's over for a while . . . relax! . . . unwind!

February freeze . . . groundhog shadows . . . Stokes in February—"How lucky can you get!" . . . Cupid's arrow pierces winter-weary hearts with the warmth of quiet hours . . . the excitement of those races to the dorm before curfew . . . Only the brave relish the lion winds of March . . . the trek across 322 to a cancelled 8 o'clock in Bosshart, or the endless hike from the end of the parking lot . . .

Brisk winds become gentle breezes . . . a hint of gold is nature's way to show us we're not April Fools . . . Spring is here! . . . a warming sun beckons us outside . . . the wall suddenly becomes alive . . . lazy afternoons . . . Spring fever . . . Who can study? . . . the smell of apple blossoms permeates the air . . . May is upon us and the end is drawing near . . . last paper, last test, last class . . . Memorial Day . . . blast on the beach . . . Senior Prom . . . a diploma . . . a handshake . . . an empty room . . . Remember?

Index

ACORN 33
Activities 68-77
Administration 10-17
Alpha Phi Omega 41
Alpha Psi Omega 51
Art Faculty 155
Art Majors 156-158
Association for Childhood Education 48-49
AVANT 31
Awards Club 56
Baseball 64-65
Basketball, J.V. 63
Basketball, Varsity 62
Bureau of Federated Men's Housing Councils 27
Bureau of Federated Women's Housing Councils 26
Bureau of Musical Organizations 34
Bureau of Speech Activities 51
Bureau of Student Publications 28
Campus Players 51
Campus School Faculty 165
Cheerleaders 52
Club for Exceptional Children 47
College Band 37
Concert Band 36
Concert Choir 34
Creative Writing Club 32
Cross Country 66
Deans 13
Dedication 9
Education Faculty 98-101
English Faculty 136-137
English Majors 138-140
Football 58-59
Forensic Association 50
Foreword 1-8
General Elementary Majors 109-127
Golf 67
GLASSBORO GRAPHICS 32
Glassboro State Education Association 47
Health and Physical Education Faculty 164
International Relations Club 42
Junior High Majors 129-135
Juniors, Sophomores, Freshmen 78-93
Kappa Alpha Rho 27
Kappa Delta Pi 40
Kindergarten-Primary Majors 102-108
Lettermen's Club 53
Library Faculty 163
Mathematics Faculty 152
Mathematics Majors 153-154
Men's Athletic Association 57
Men's Athletic Association 56
Music Educator's National Conference 34
Music Faculty 159
Music Majors 160-162
National Art Education Association 48-49
OAK 30
Opera Workshop 35
Pi Delta Epsilon 41
Pi Gamma Mu 43
Political Science Club 44
President's Message 12
Radio Club 45
Science Faculty 149
Science Majors 150-151
Senior Directory 169-179
Senior-Faculty Section 94-179
Sigma Phi Sigma 40
Soccer 60-61
Social Studies Faculty 141-142
Social Studies Majors 143-148
Soil Conservation Club 43
Stage Band 38
Student-Faculty Committees 22-25
Student Government Association 20
Symphony Orchestra 35
Tennis 67
WGLS-FM 46
WHIT 29
Who's Who 96-97
Women's Athletic Association 54-55
Women's Chorus 39

Lithographed by
RAE PUBLISHING CO., INC.
282 Grove Avenue
Cedar Grove, N. J.